

## VAMITTOOLS Vasúti állomásépület – 711-es típus



**Maketrasztót (Rewell stb.) NE használjanak termékeinkhez, mert az oldószere kárt tehet az egyes alkotóelemekben (főleg a vékonyakban)! A következő ragasztókat ajánljuk: kék tubusos Technokol Rapid (acetontmentes), kétkomponensű ragasztó (Epoxy Rapid, Araldite stb.). Bővebb információ a ragasztással, festéssel stb.-vel kapcsolatban a minden termék oldalán elérhető általános tájékoztatóban van!**

Az összerakást az oldalak külön-külön történő összerakásával kezdjük. Minden falrésznél a sima (fényes) oldal néz kifelé! Kövessük a képeken látható lépéseket. Célszerű az épület belső oldalára karton maszkolókat tenni, hogy a fény ne világítsa át az épület falait. A karton maszkolókat az útmutató külön nem jelzi!

1. oldal:

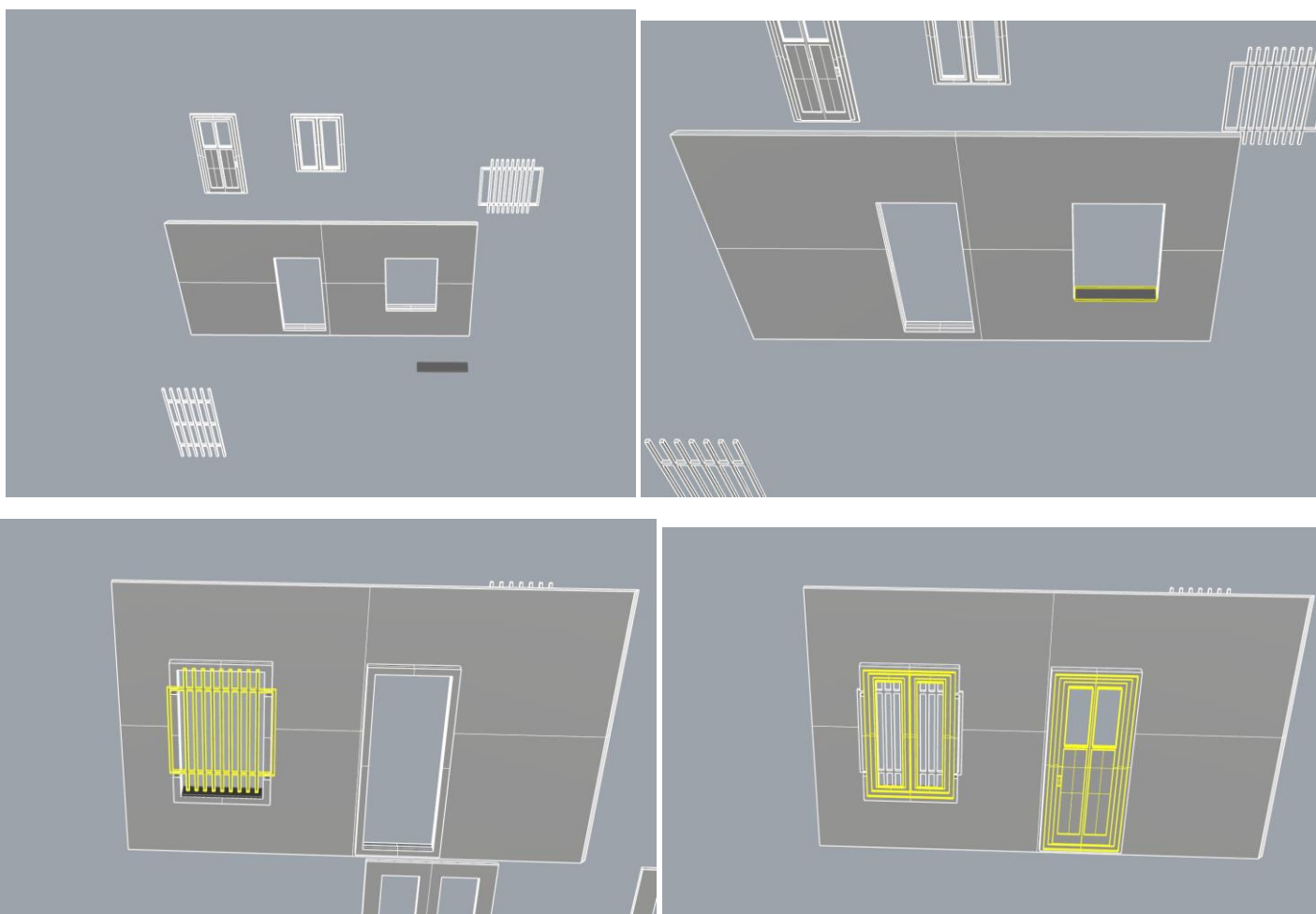

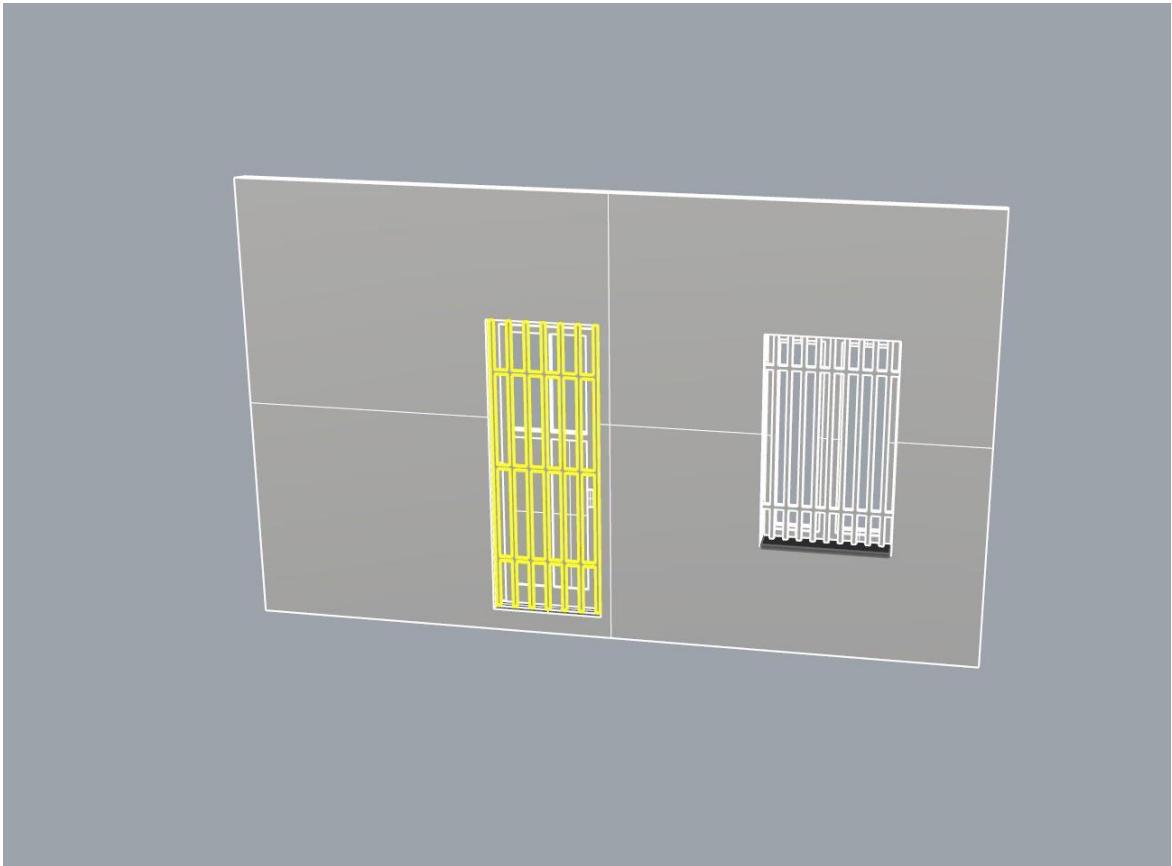

2. oldal:

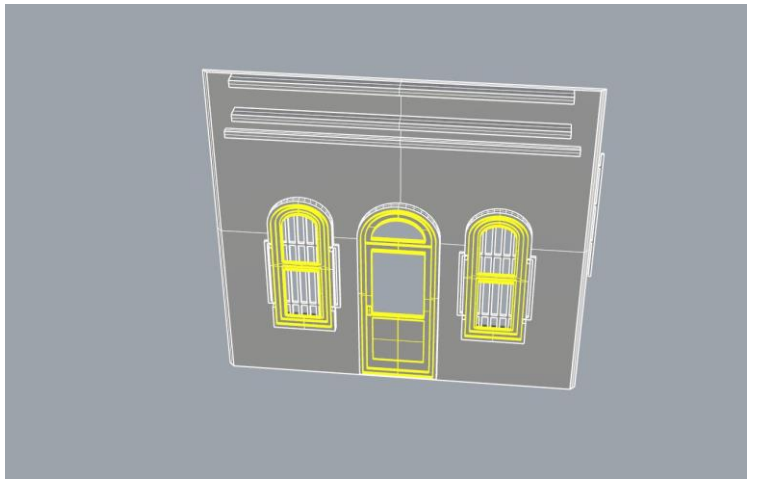
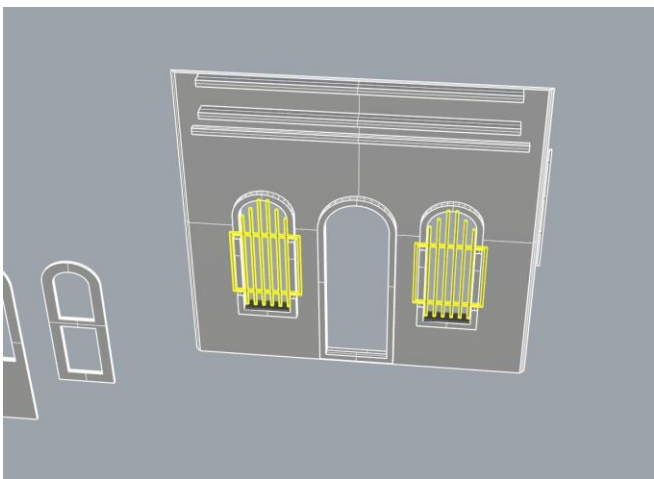
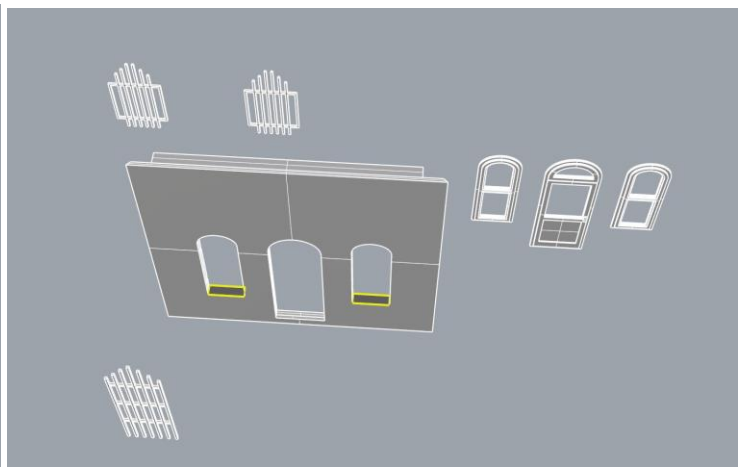
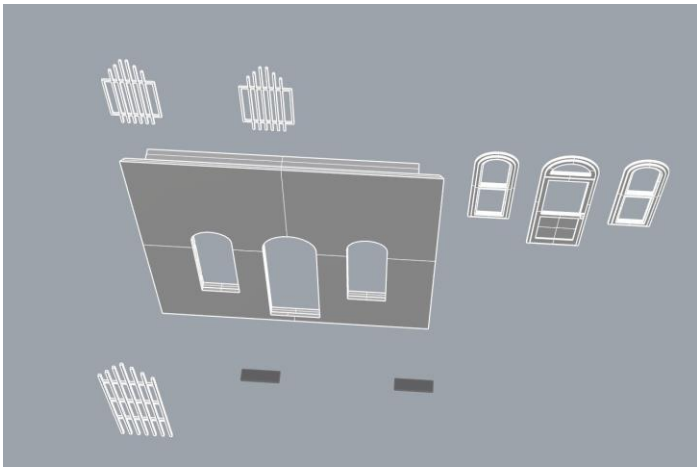

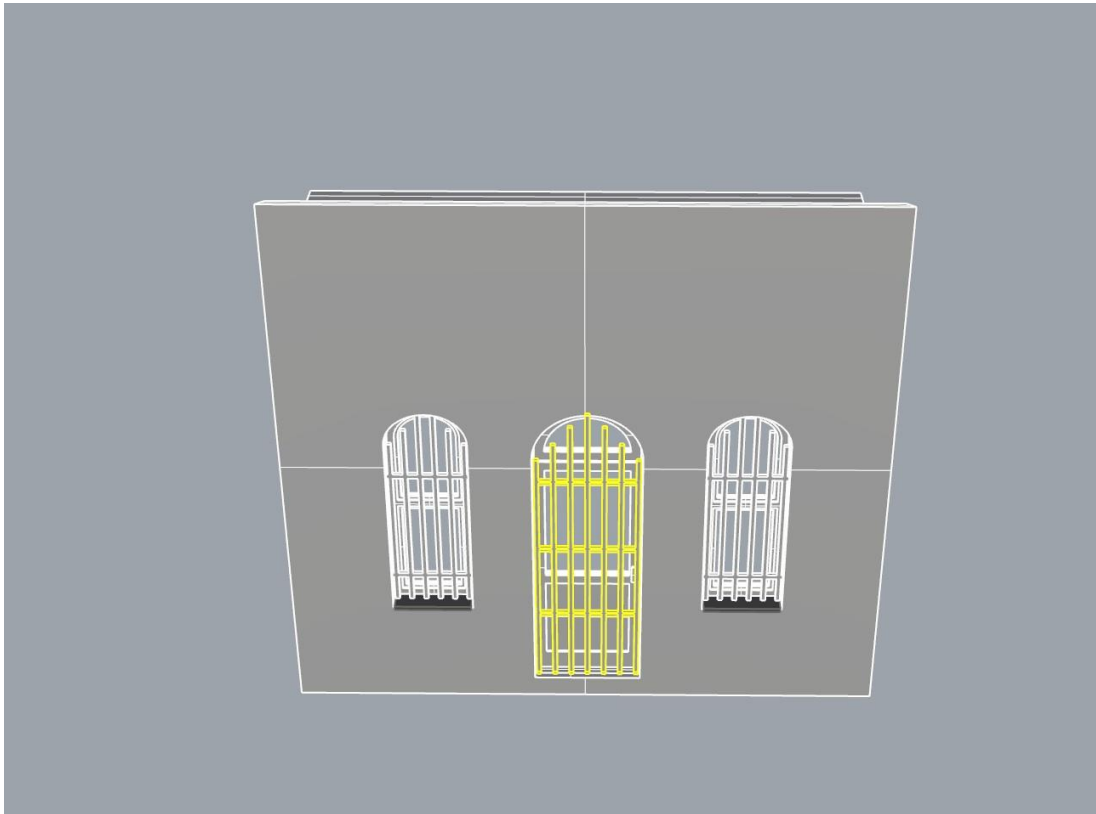

3. oldal:

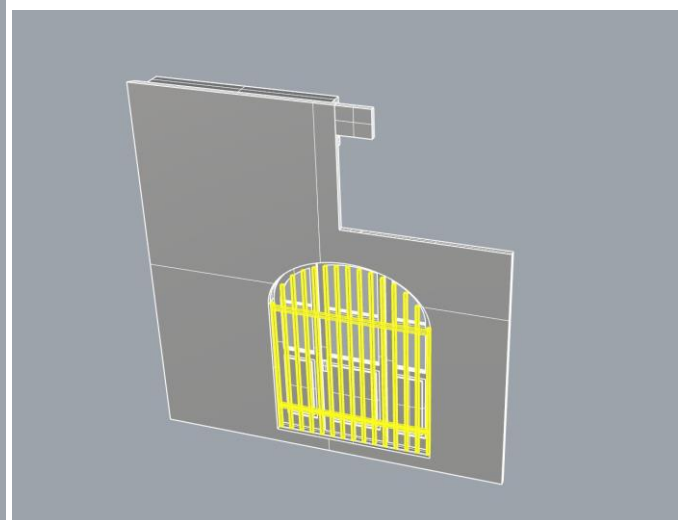
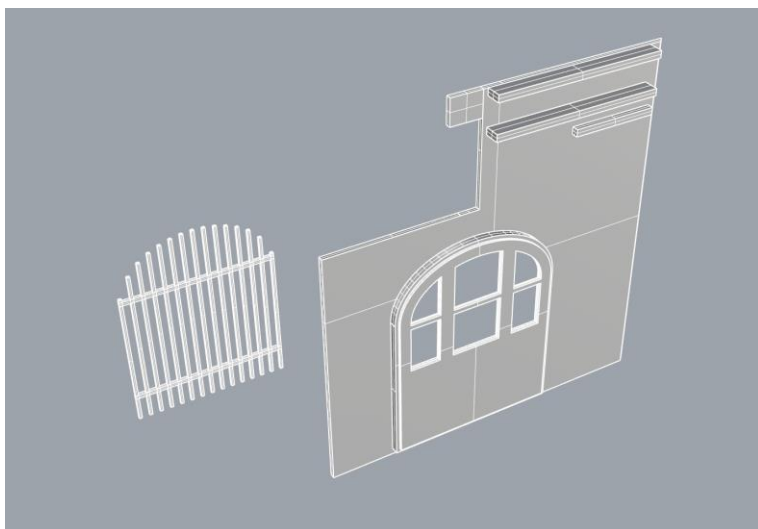
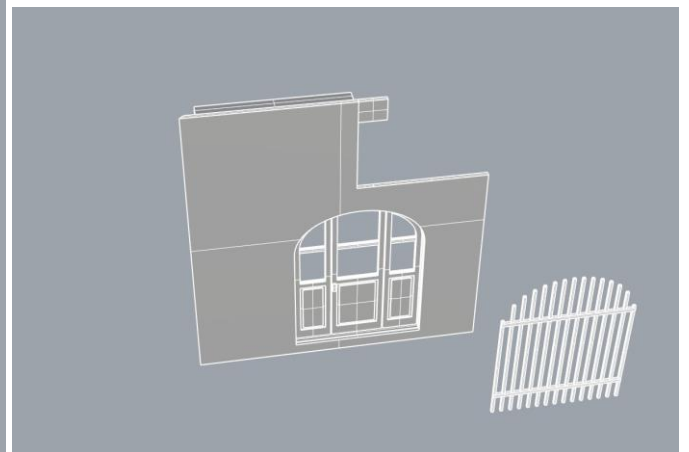
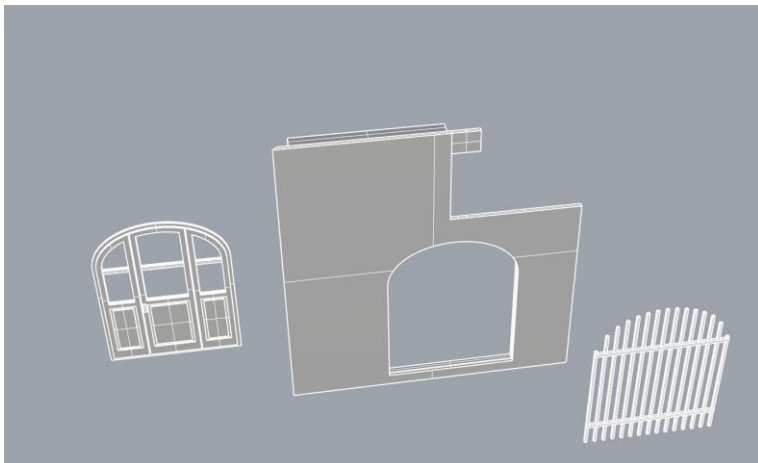

4. oldal:

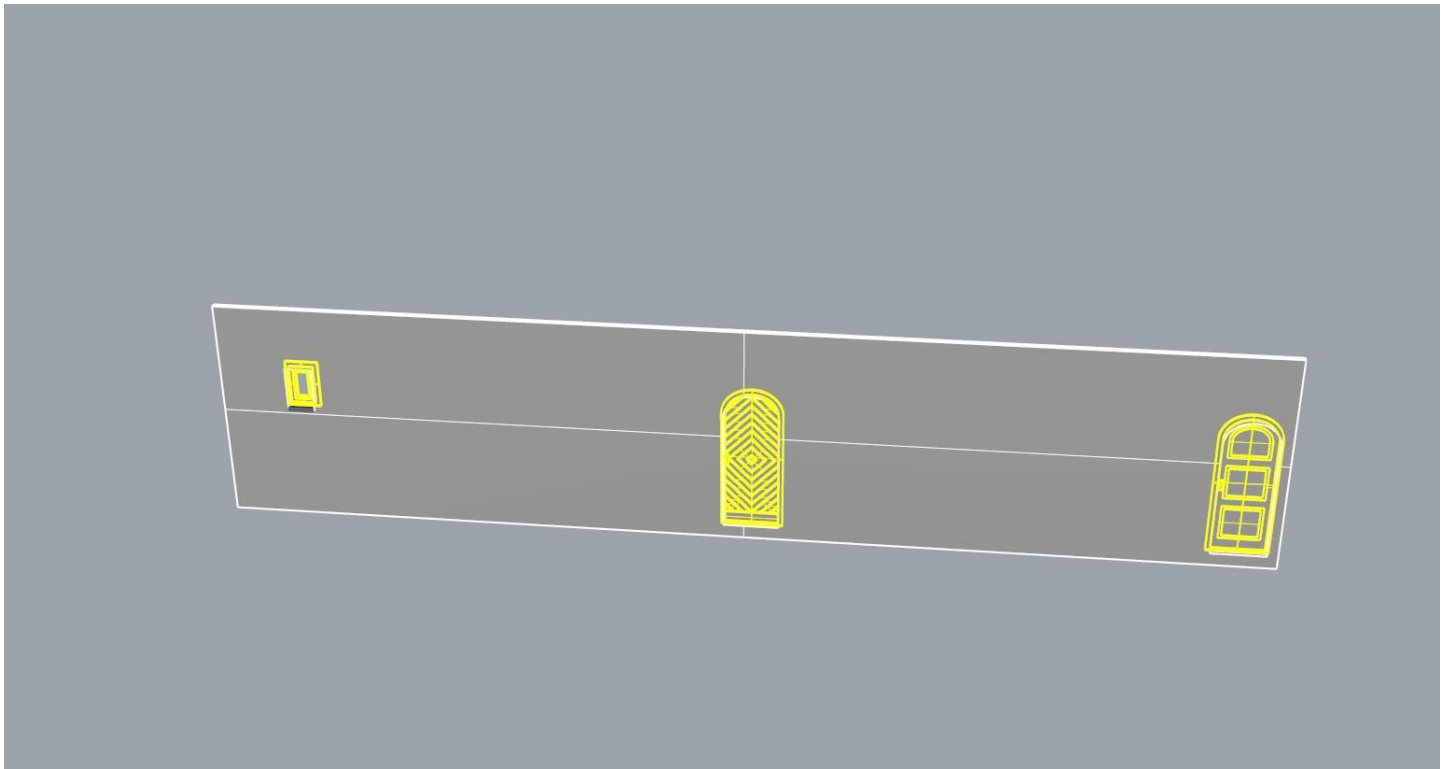
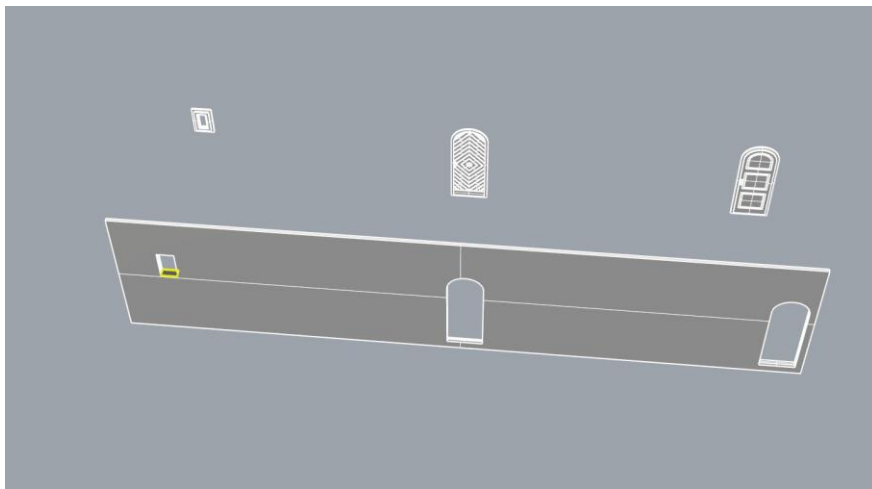
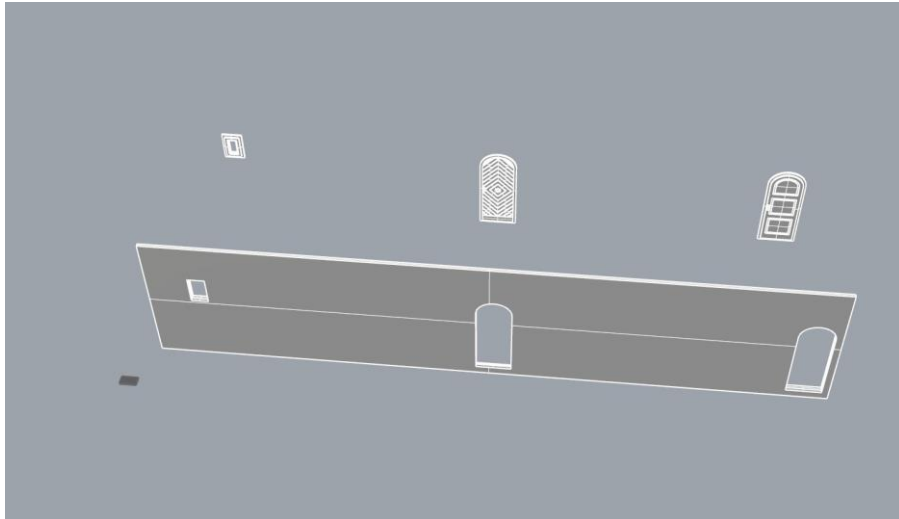

5. oldal:

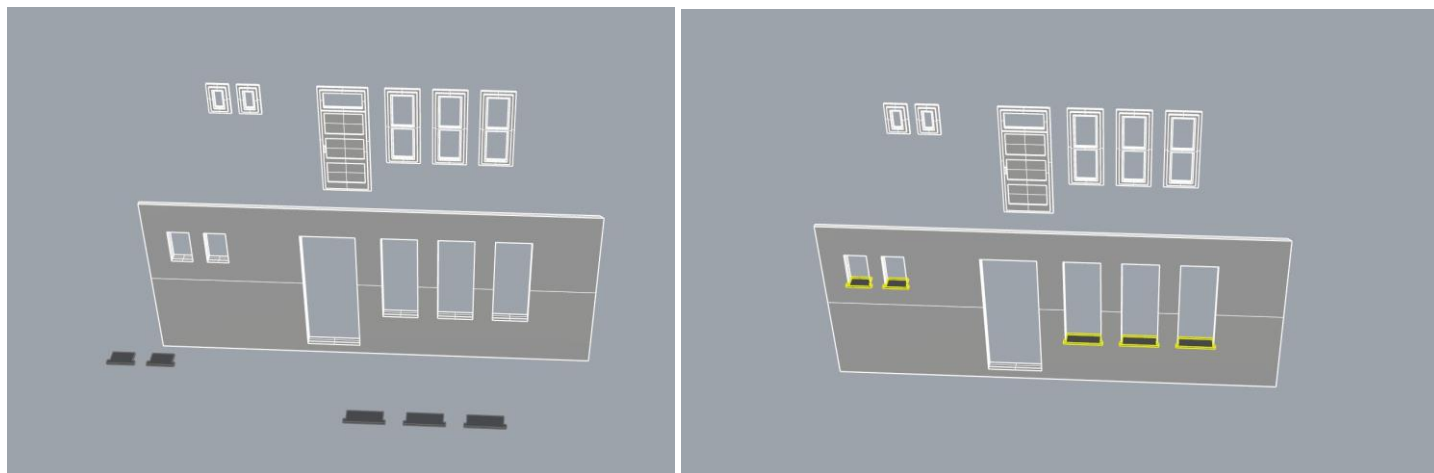

6. oldal:

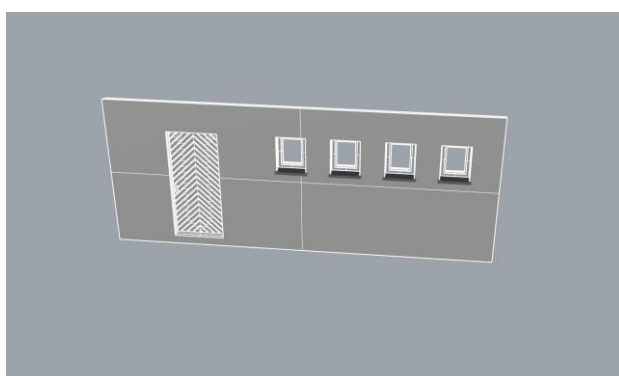
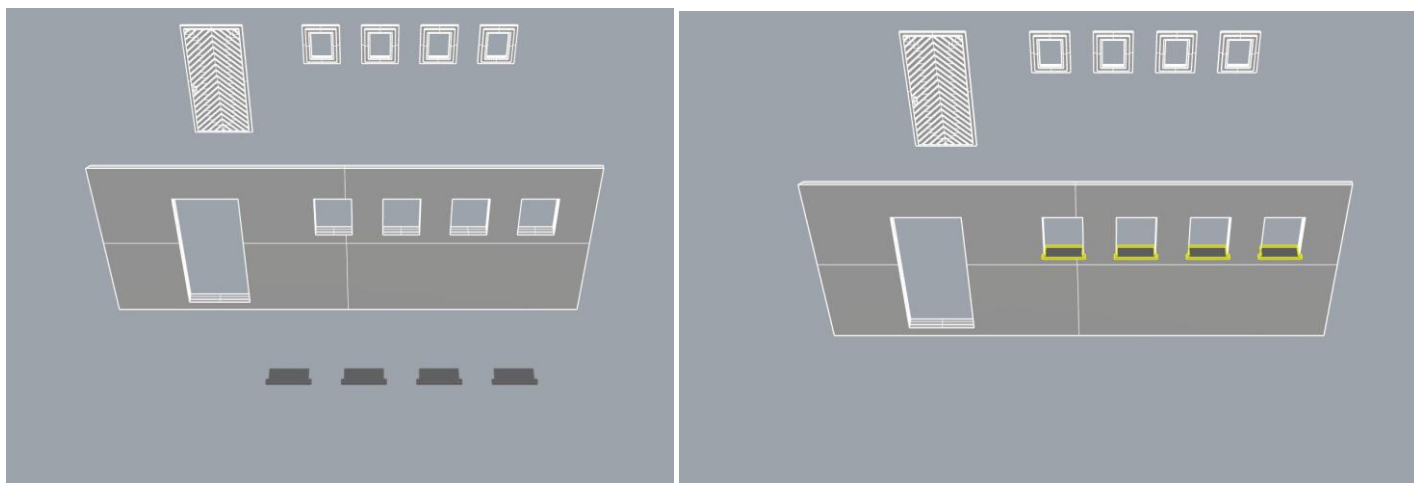

7. oldal:

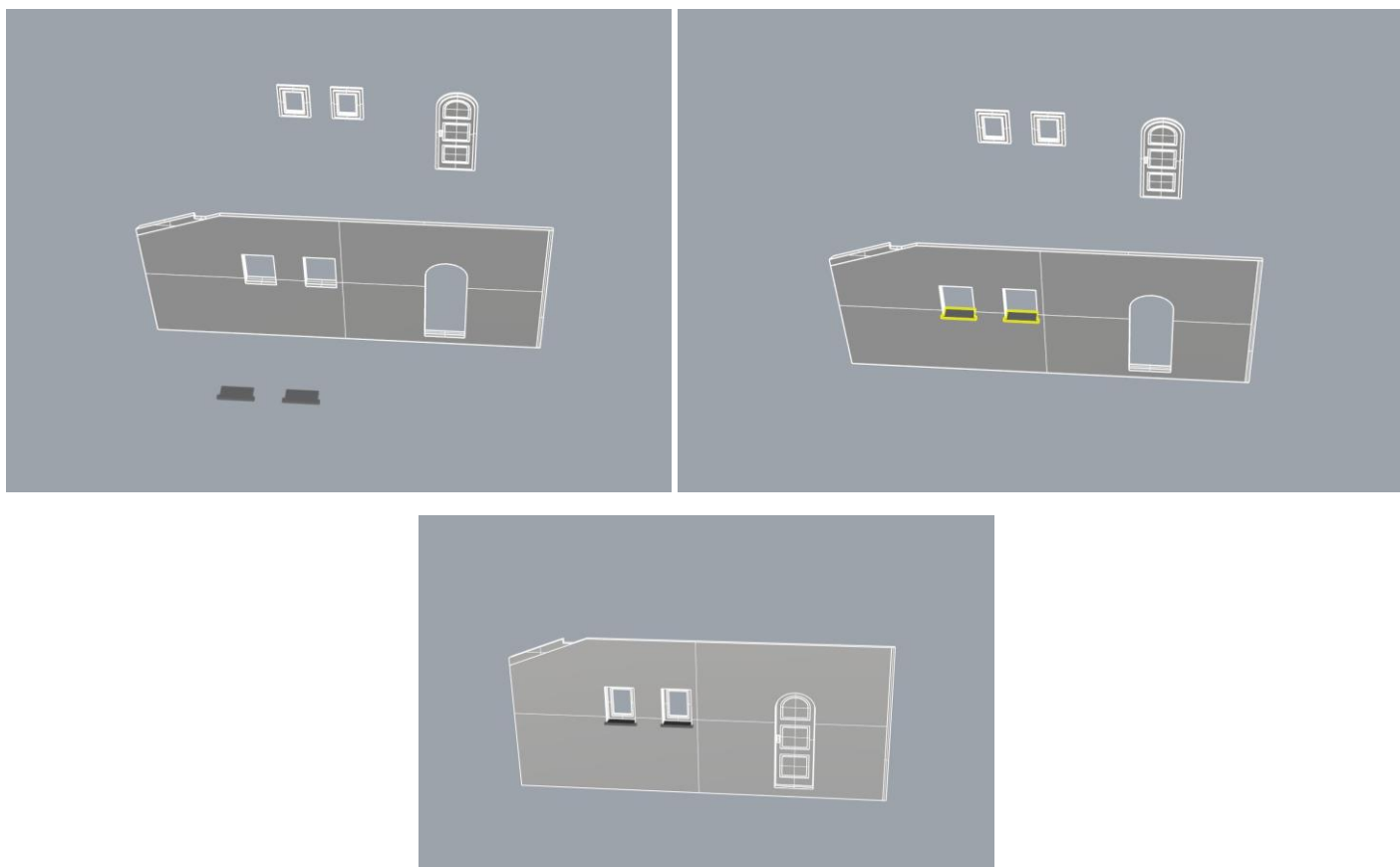

8. oldal:

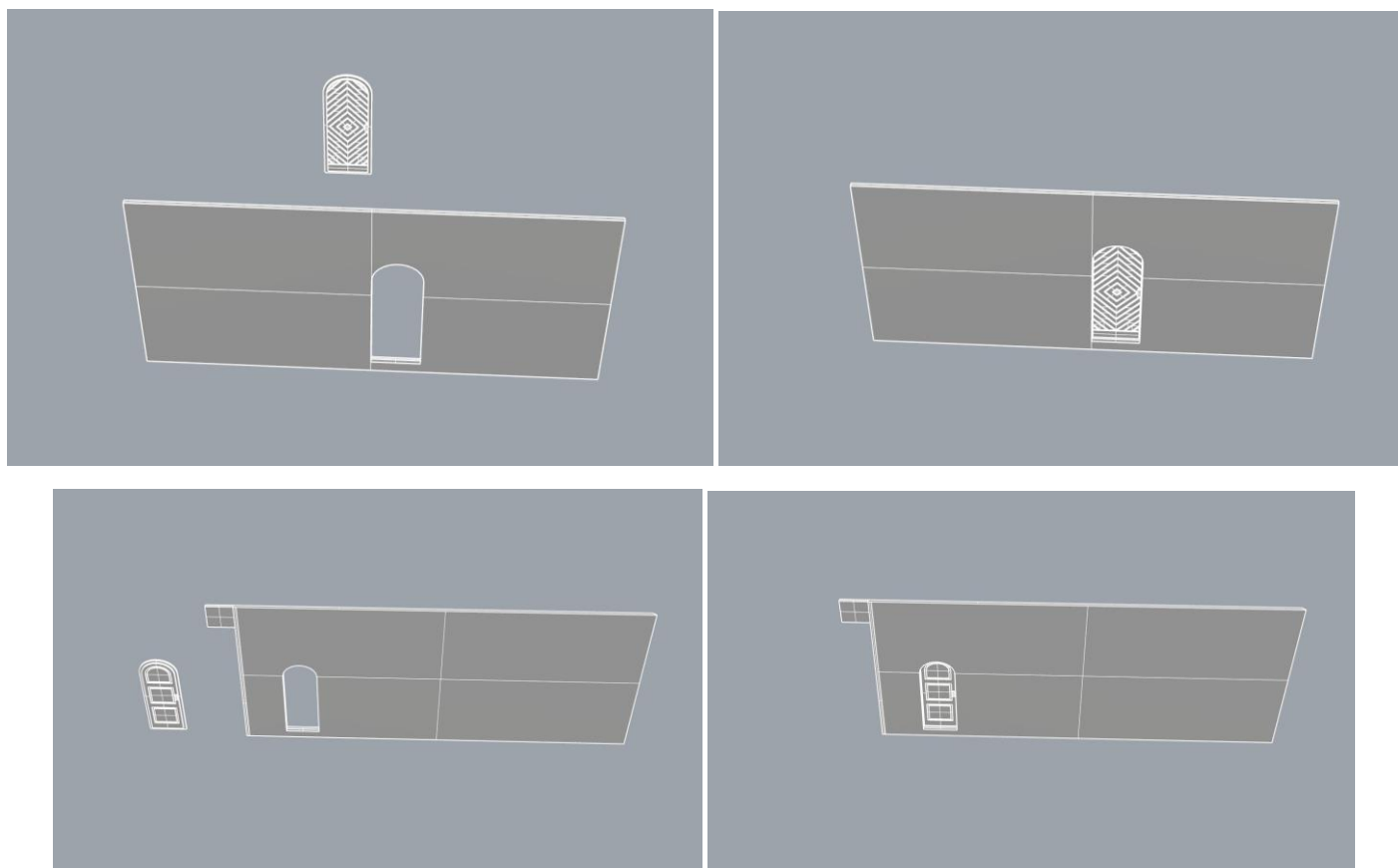

9. oldal:

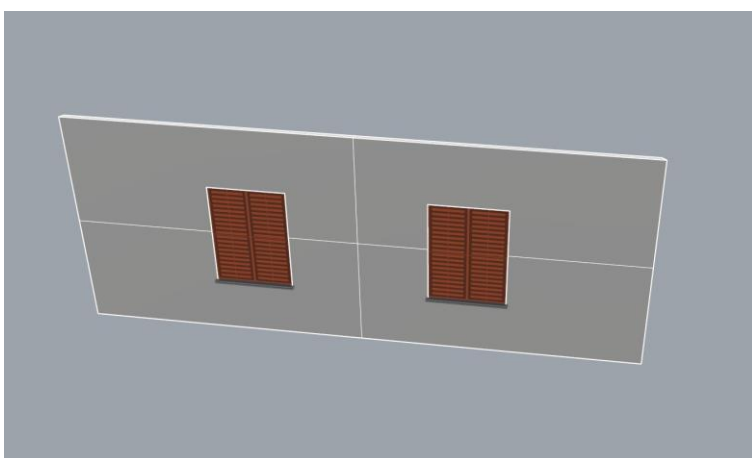
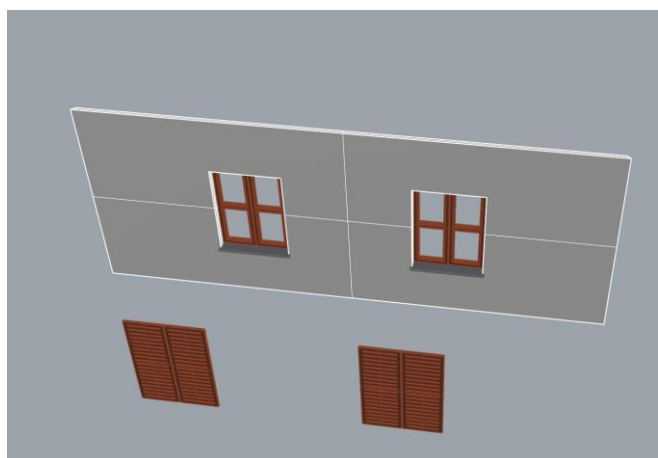
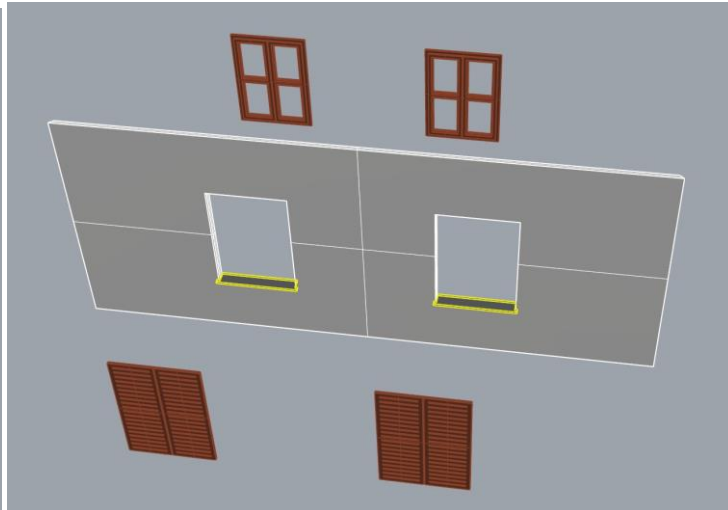

10. oldal:

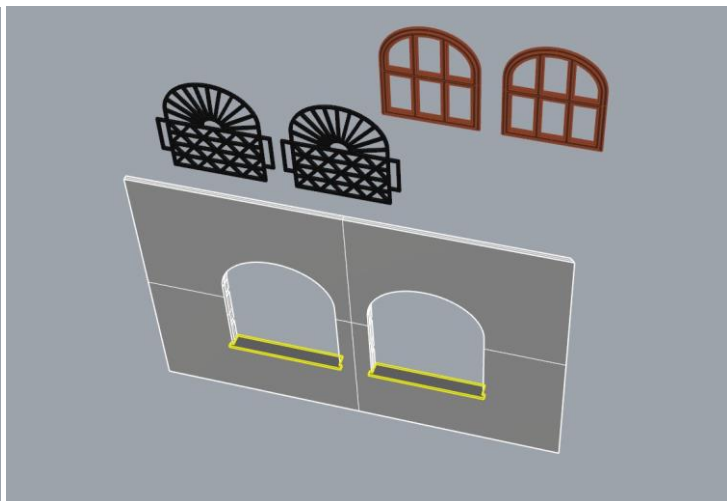
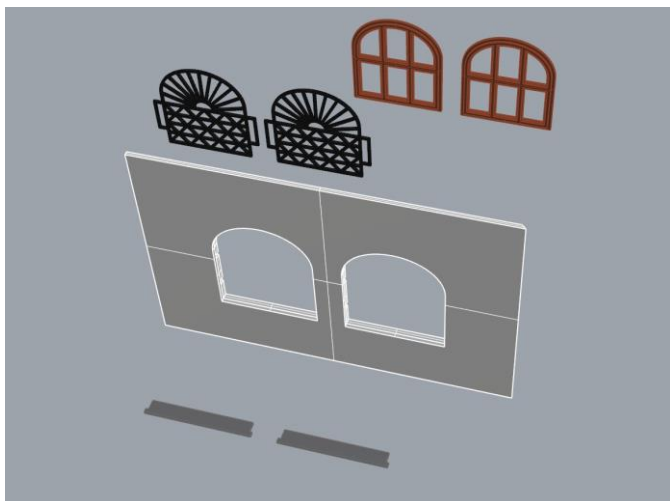

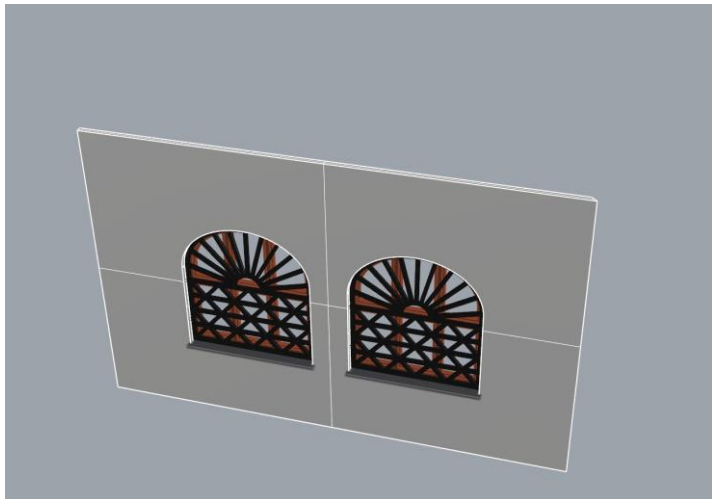
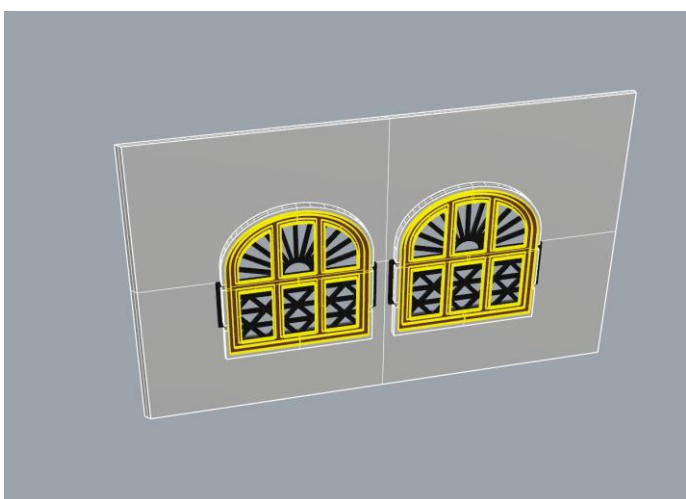
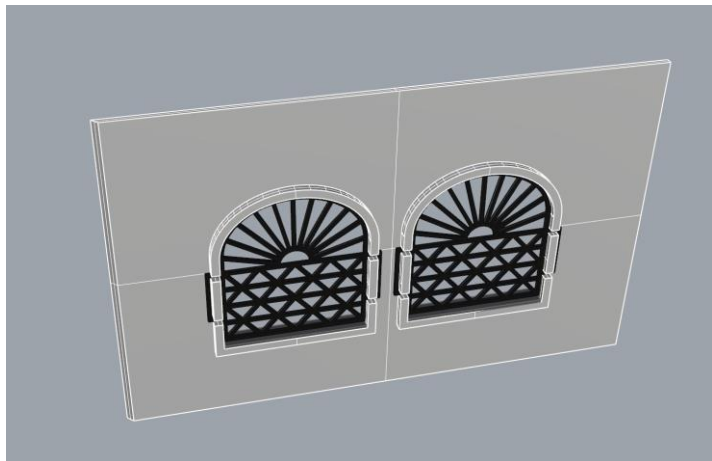
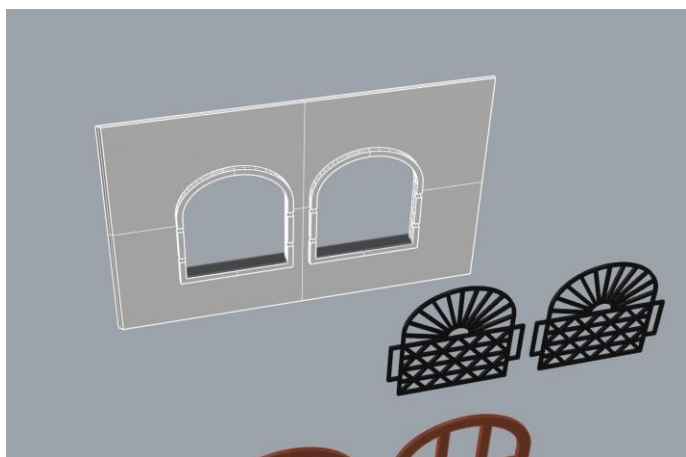

11. oldal:

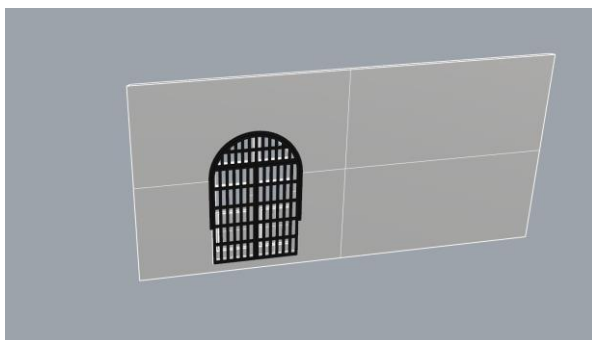
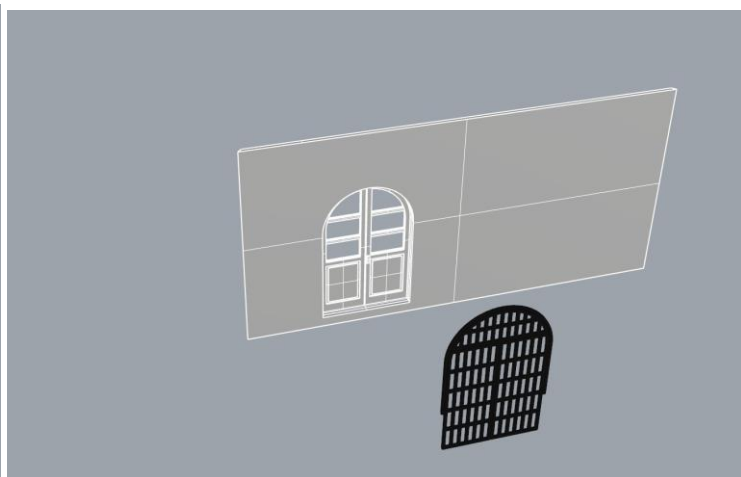
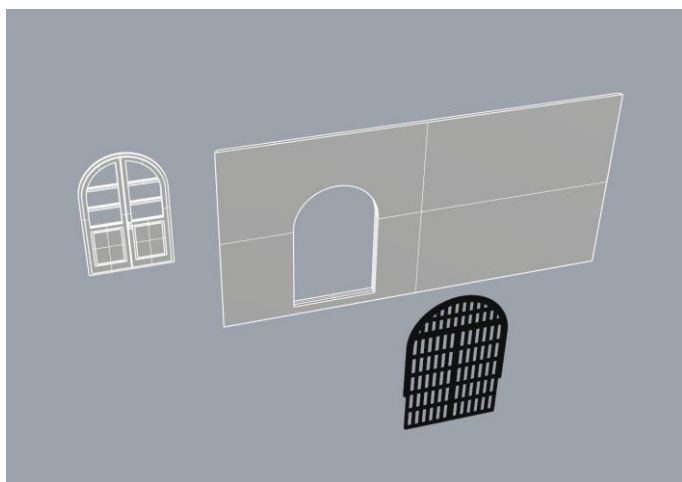



12. oldal:

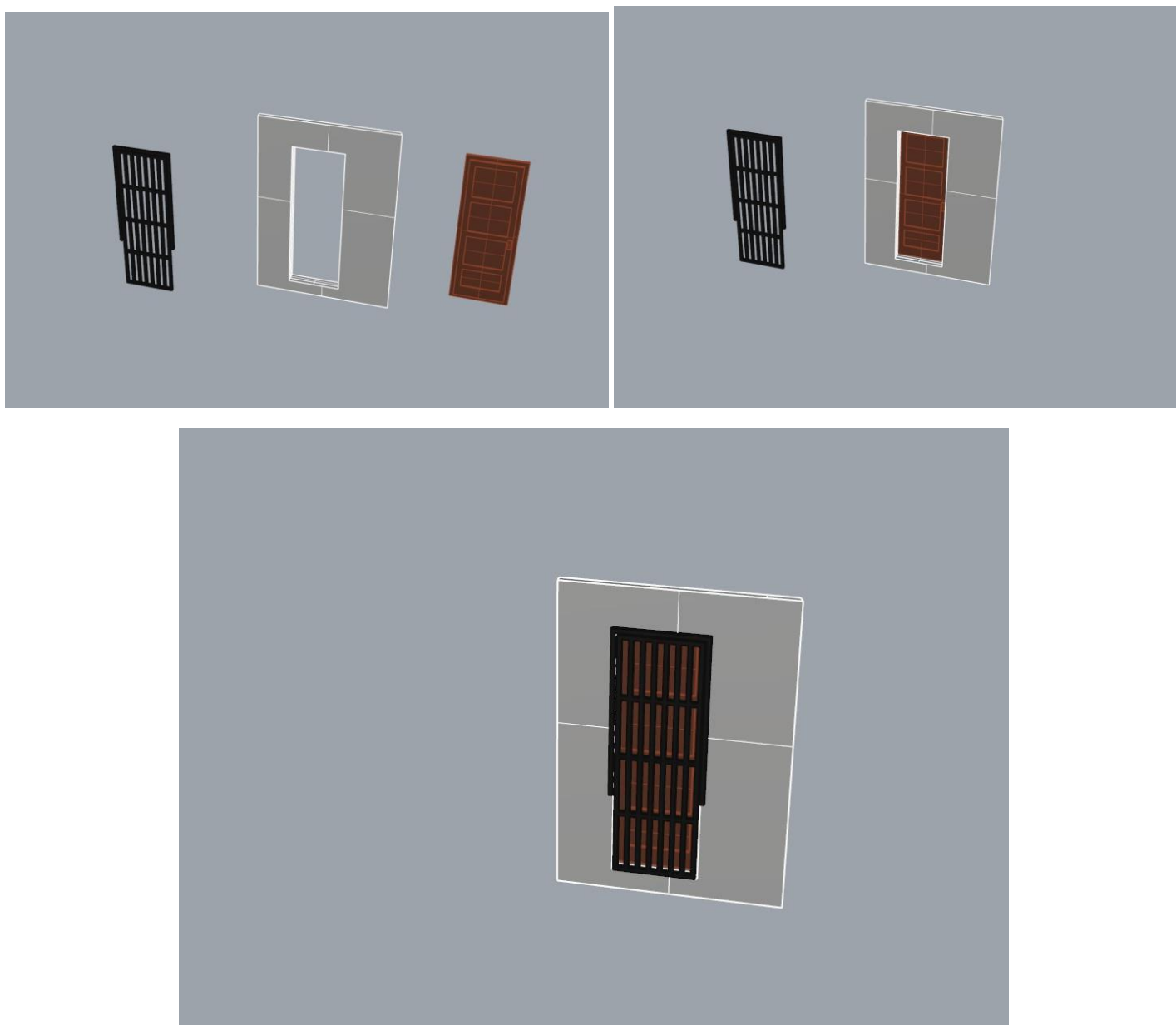

13. oldal:

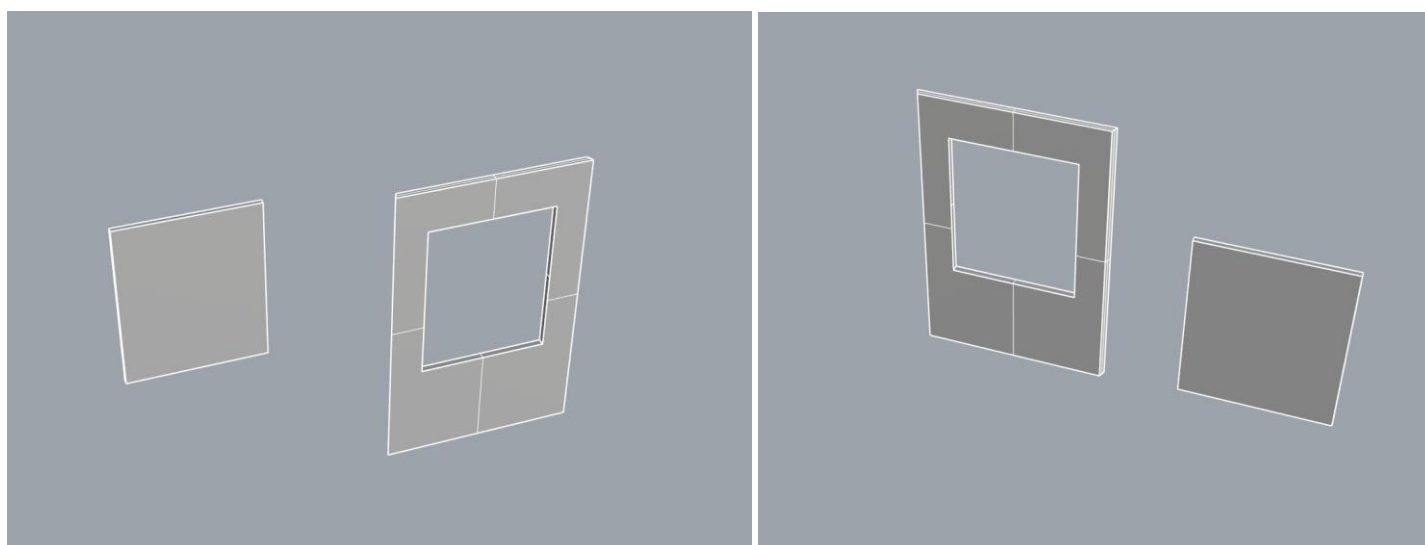

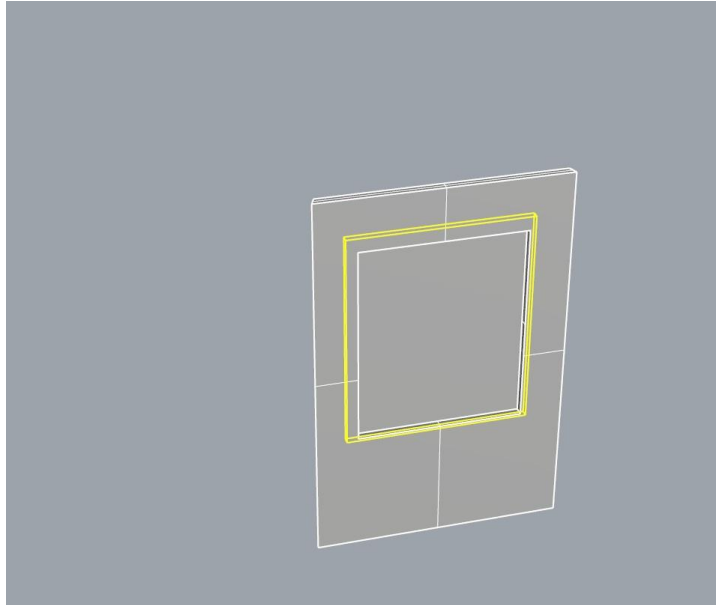
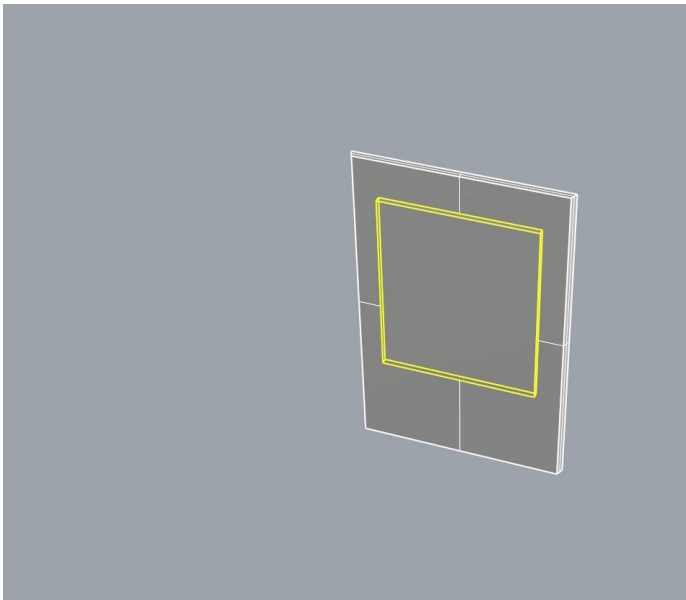

14. oldal:

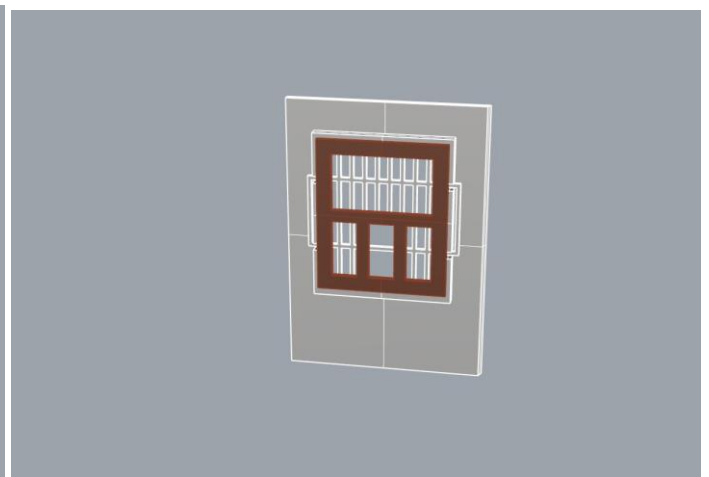
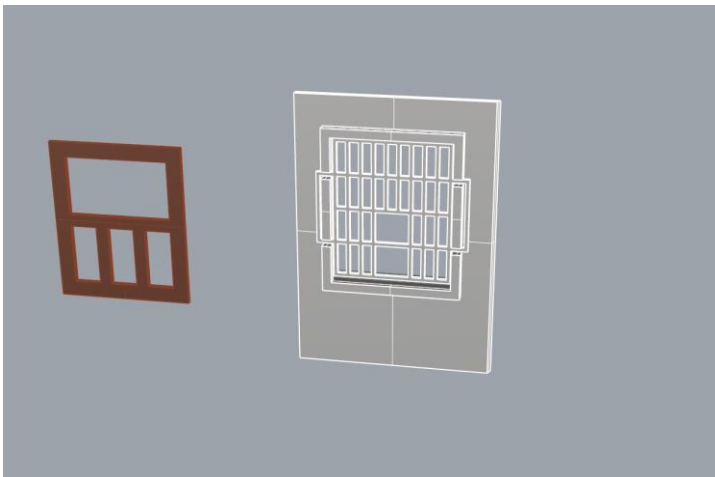
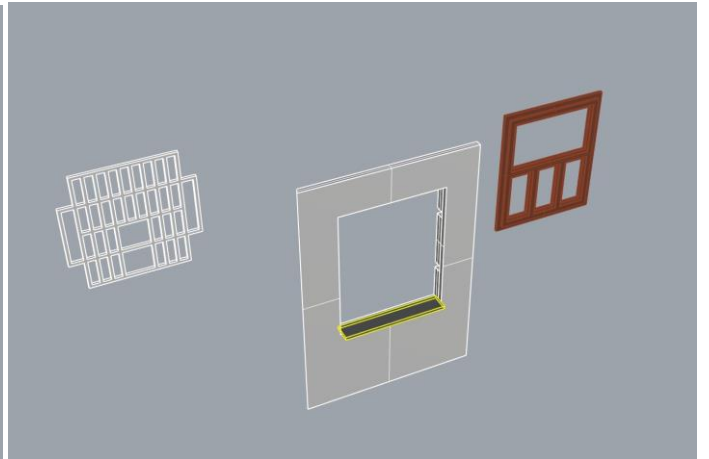
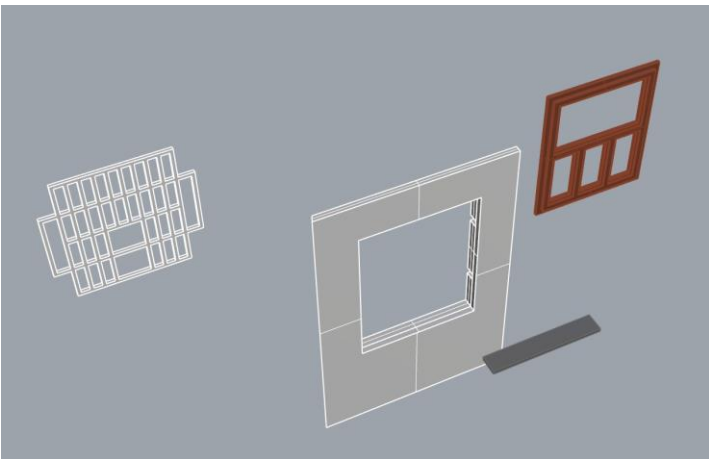

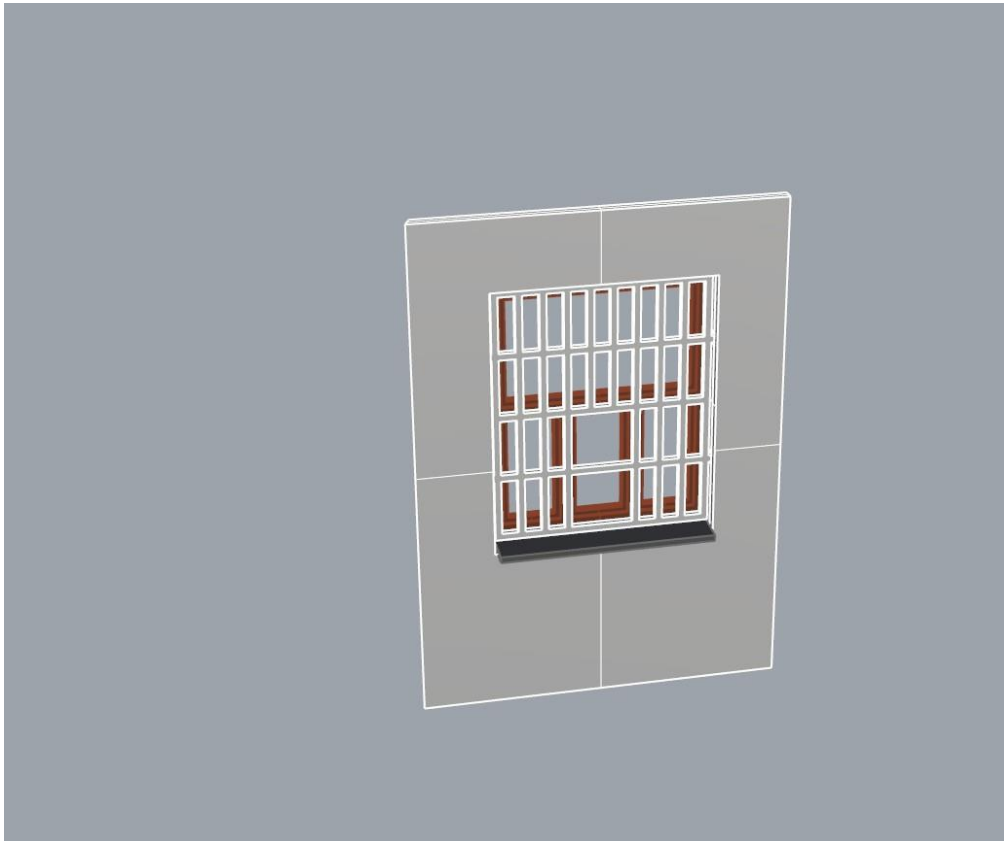

Ragasztási segédletként a falakat ragasszuk össze ideiglenesen az alábbi képen látható módon Scotch Magic- vagy Krepp takarószalaggal, így a falak a későbbi ragasztás során nem fognak elmozdulni. Egy-egy saroknál akár több helyen is megragaszthatjuk a ragasztószalaggal, így még biztosabb tartást kapunk. (A kép illusztráció)

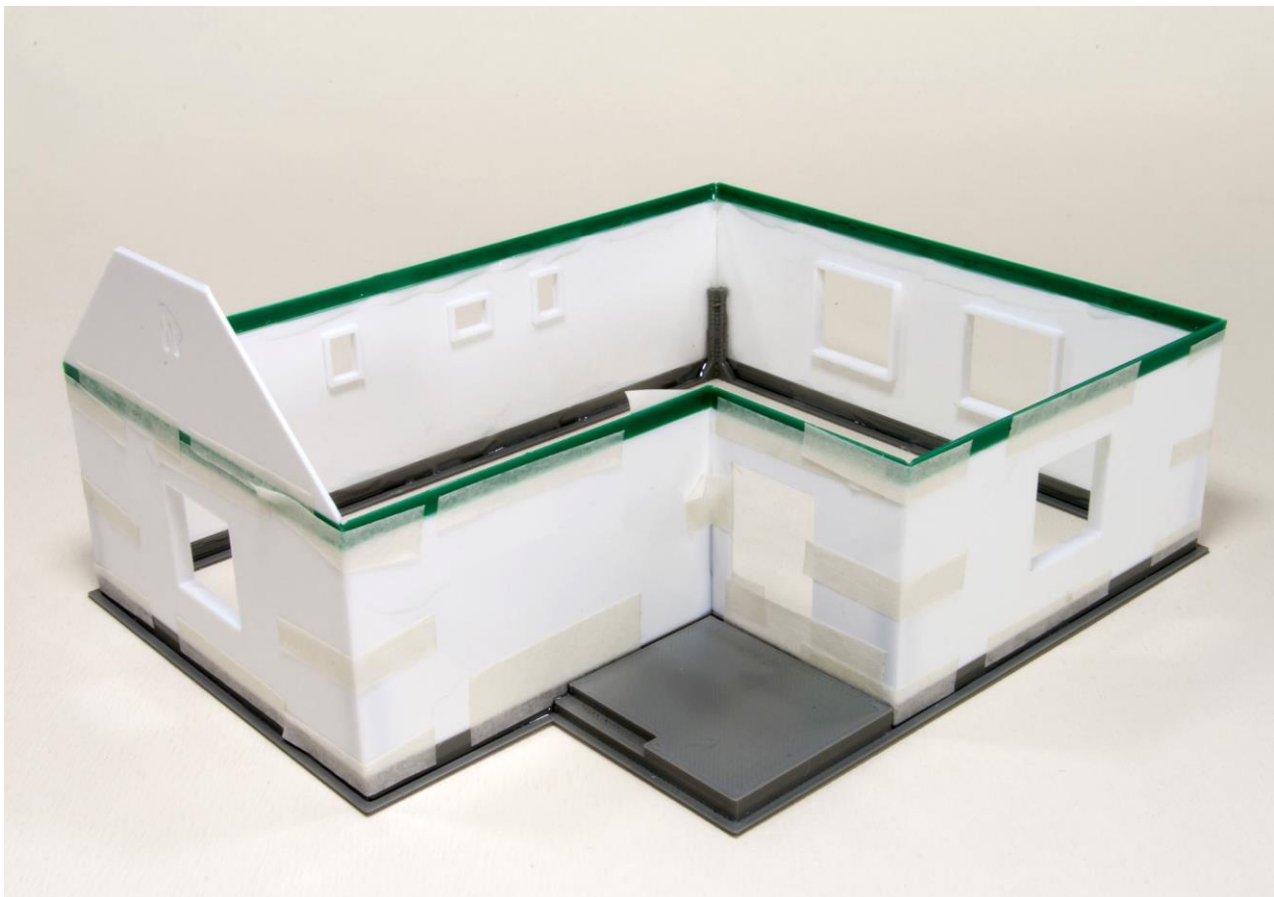

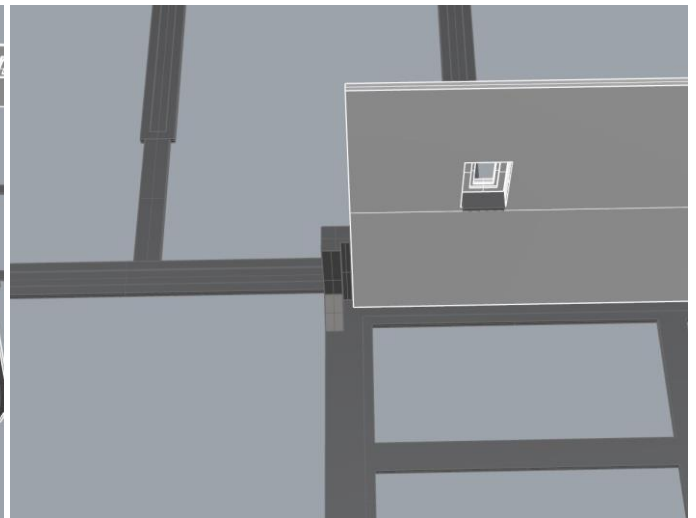
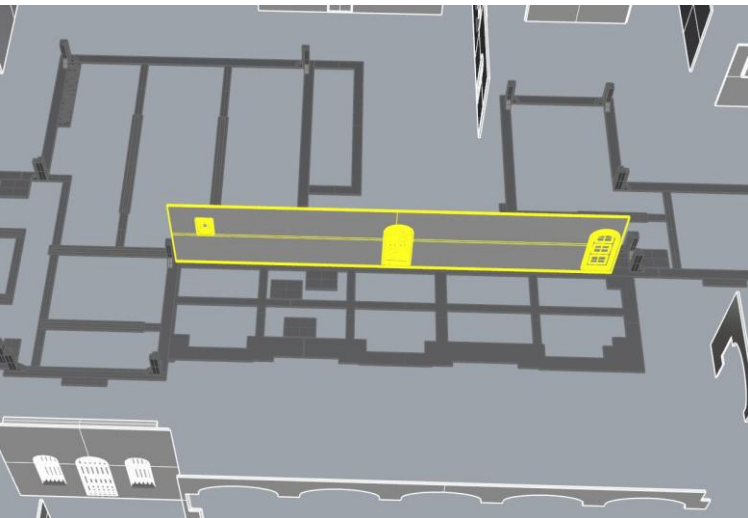
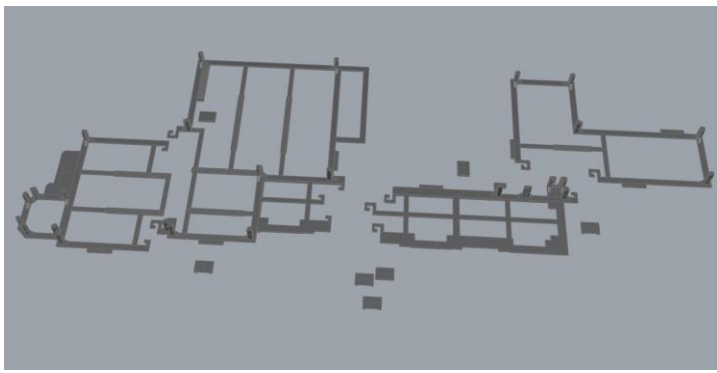

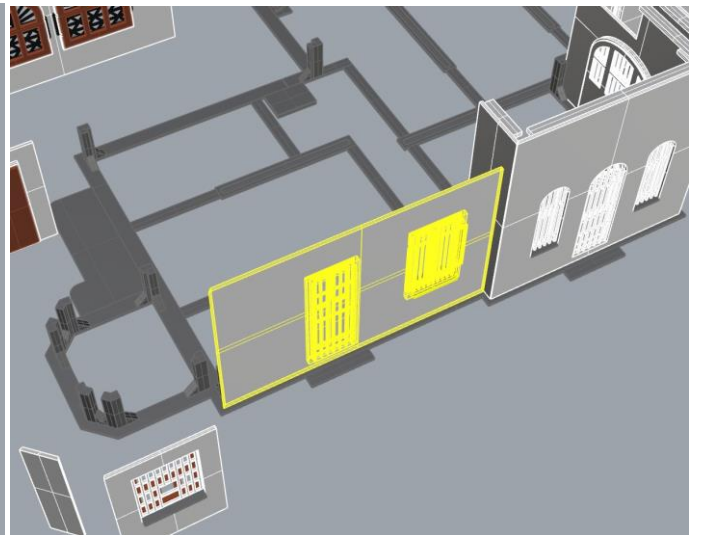
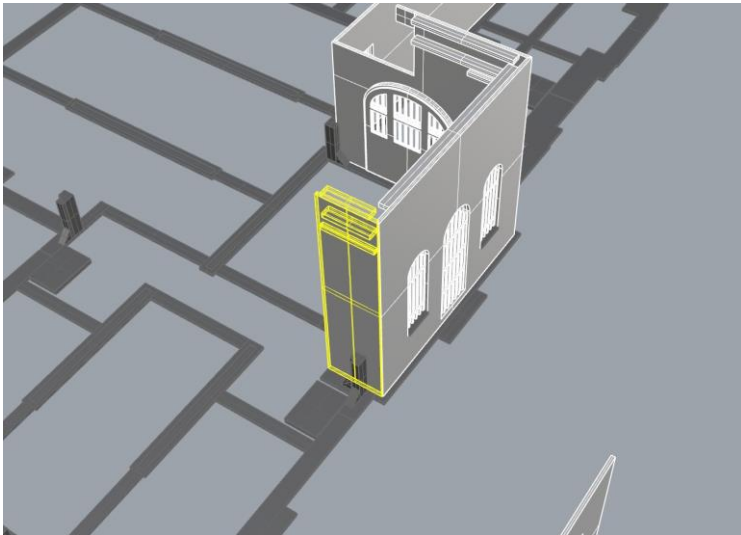
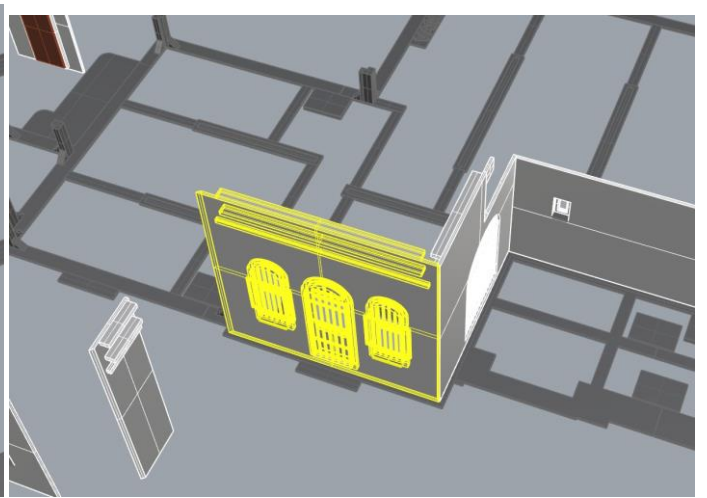
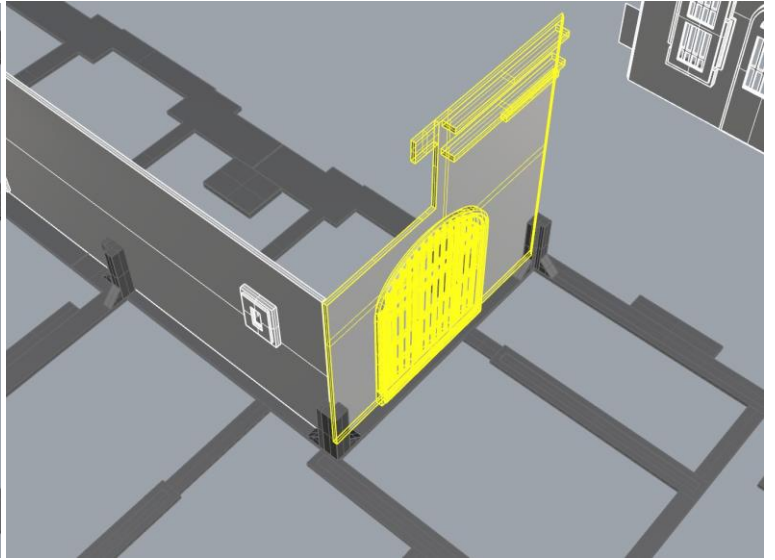
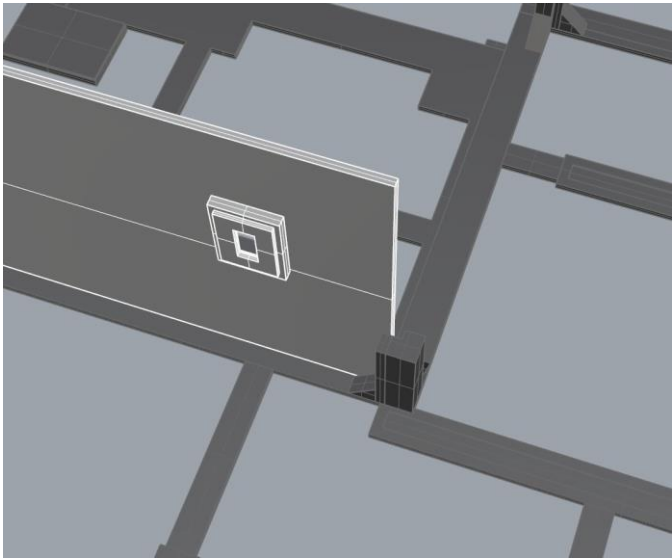

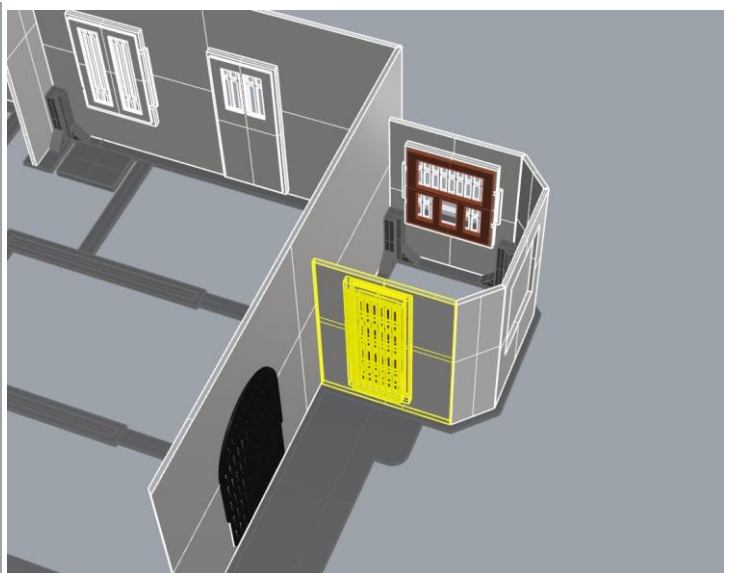
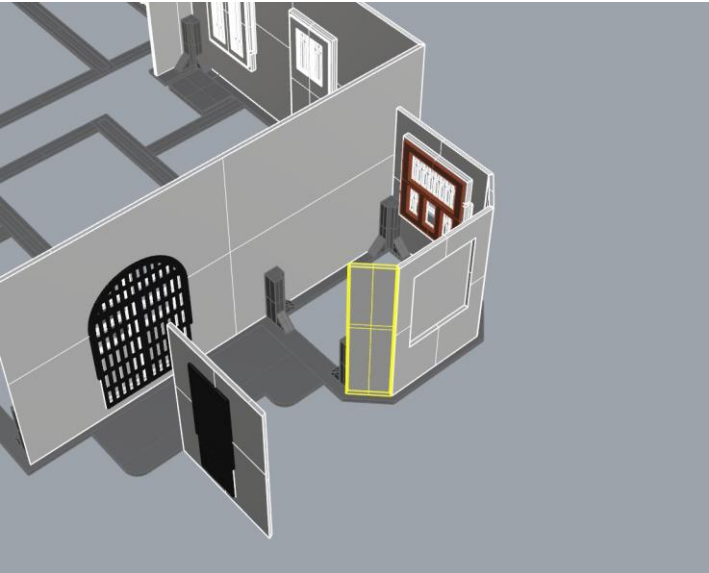
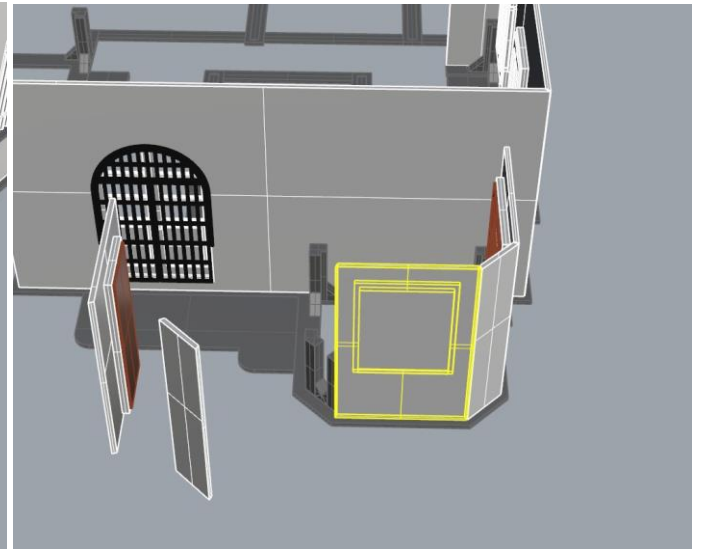
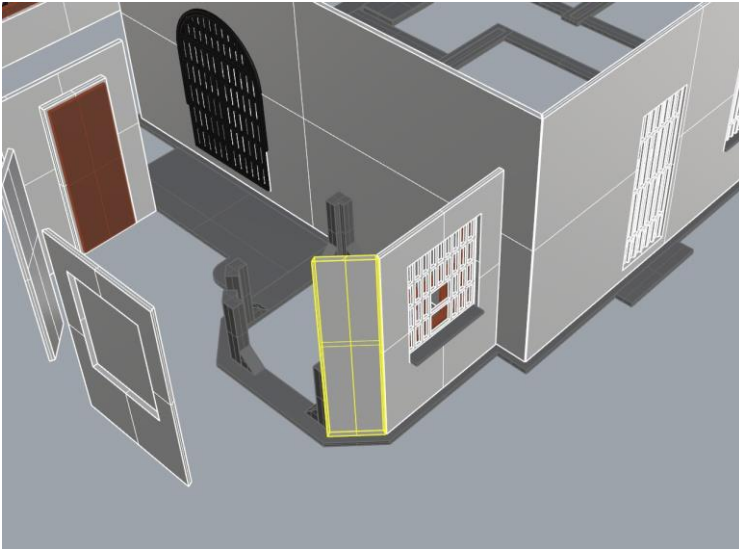
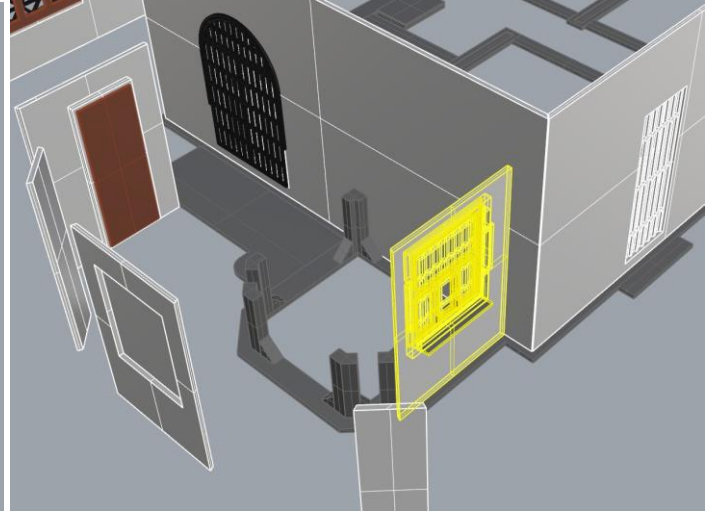
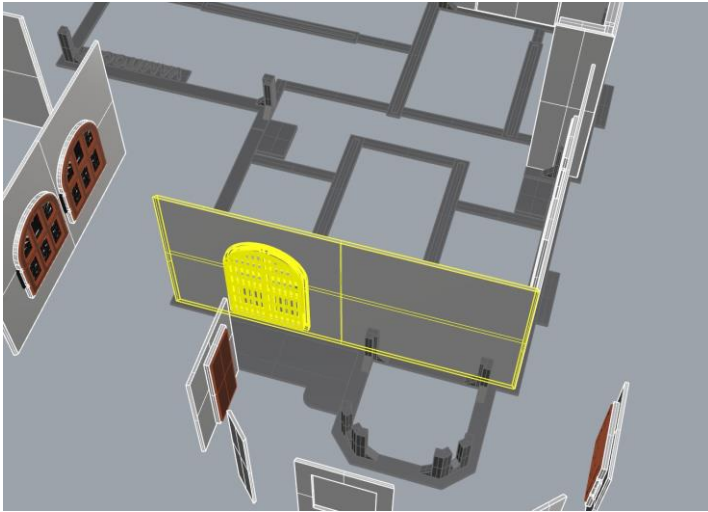

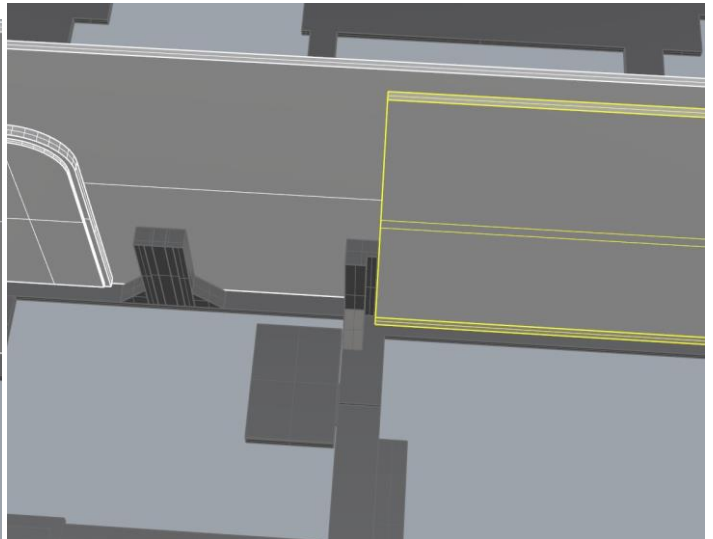
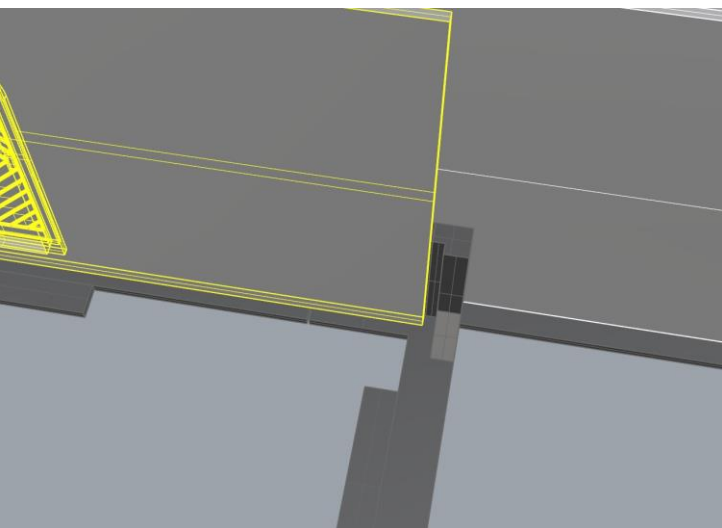
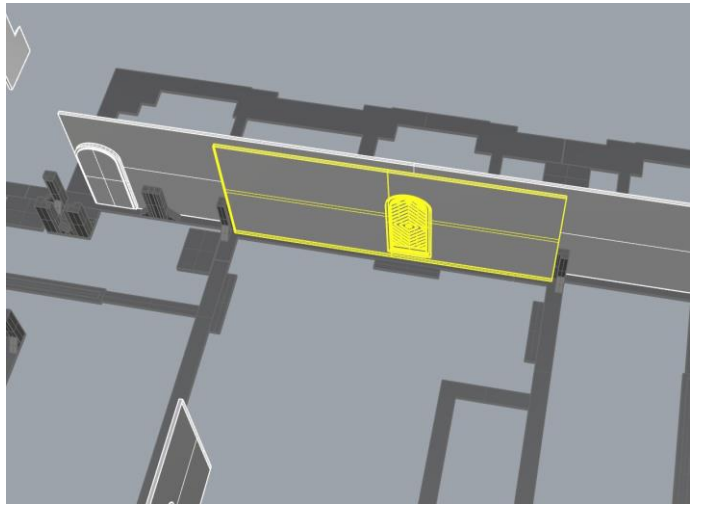
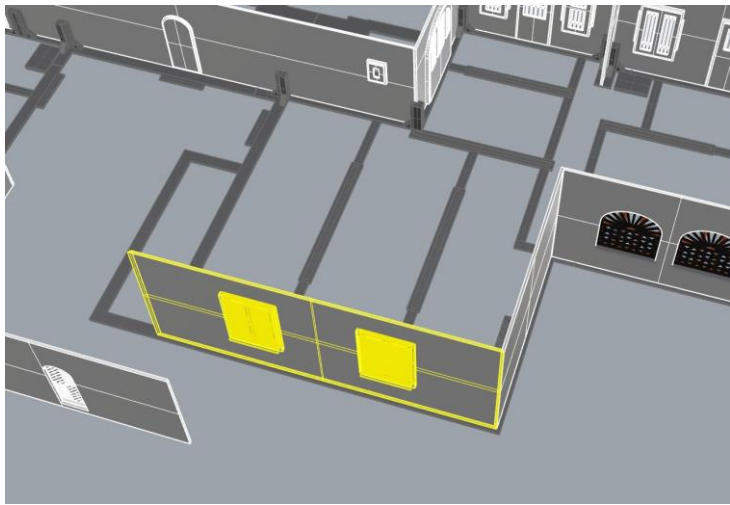
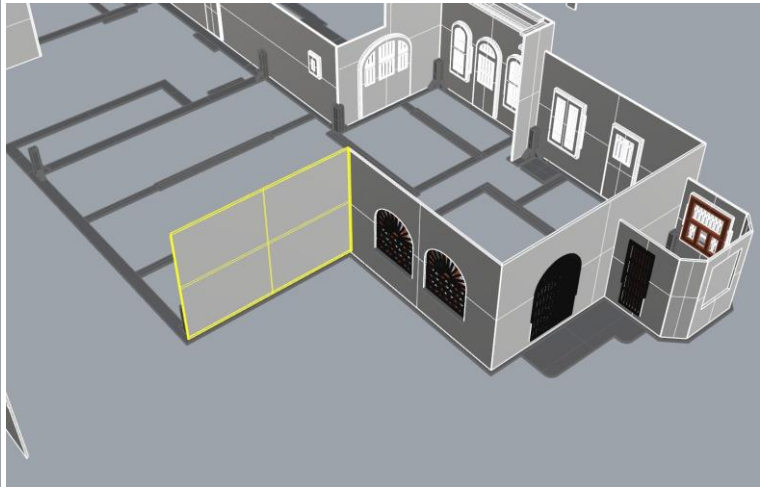
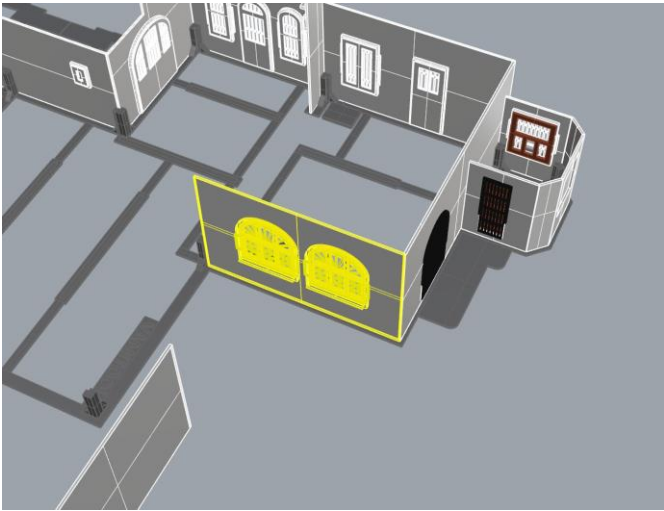

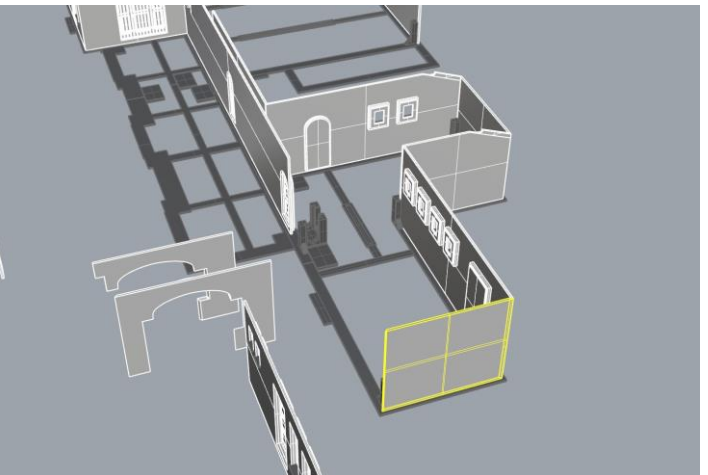
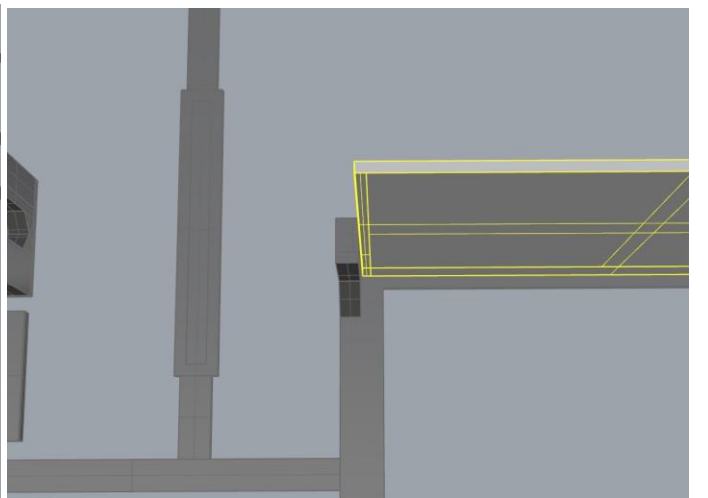
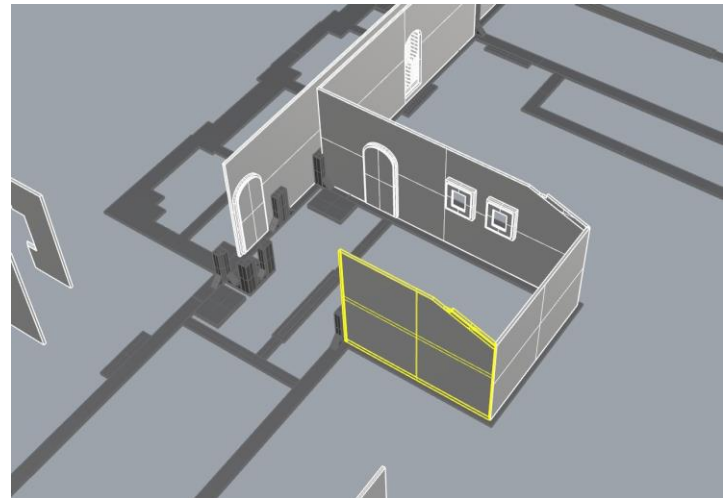
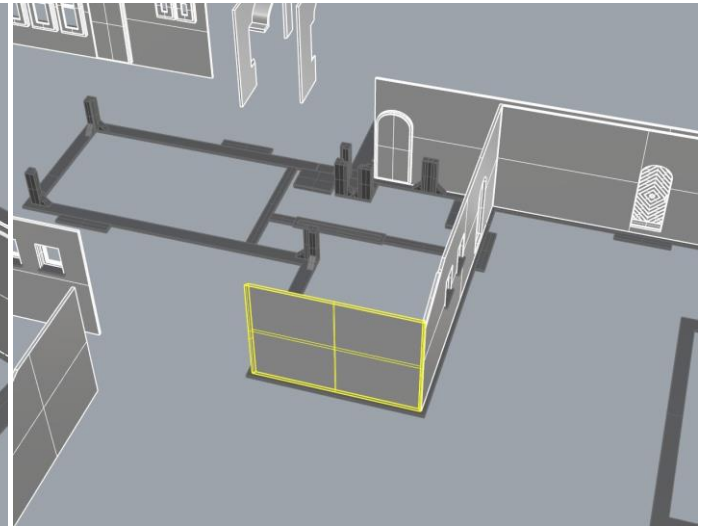
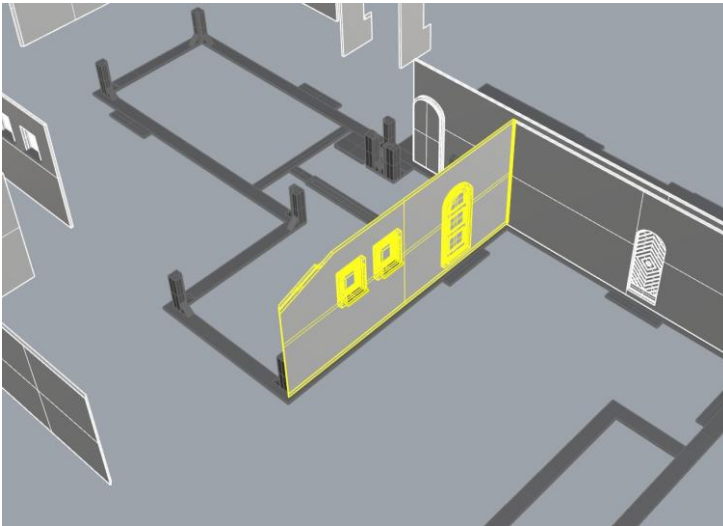



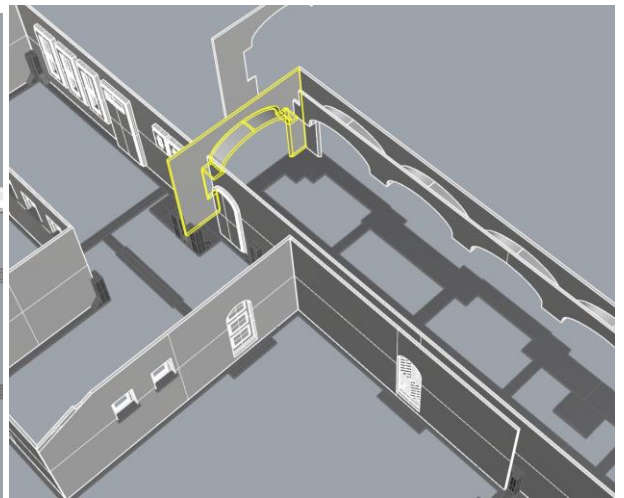
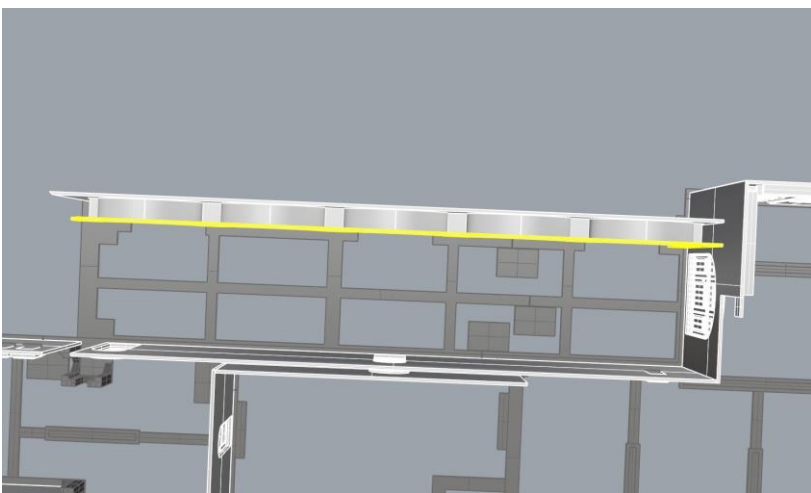
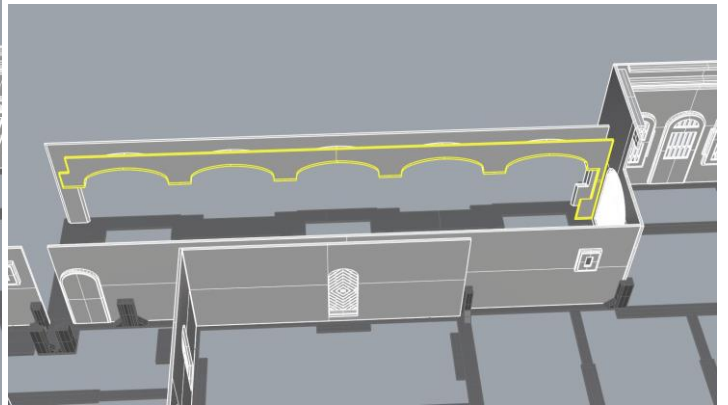
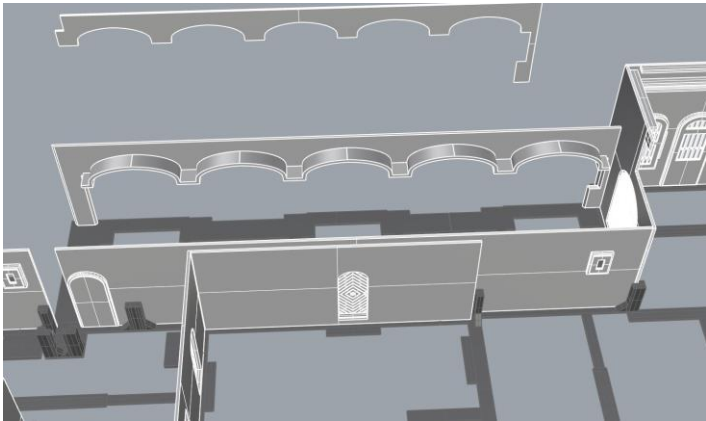
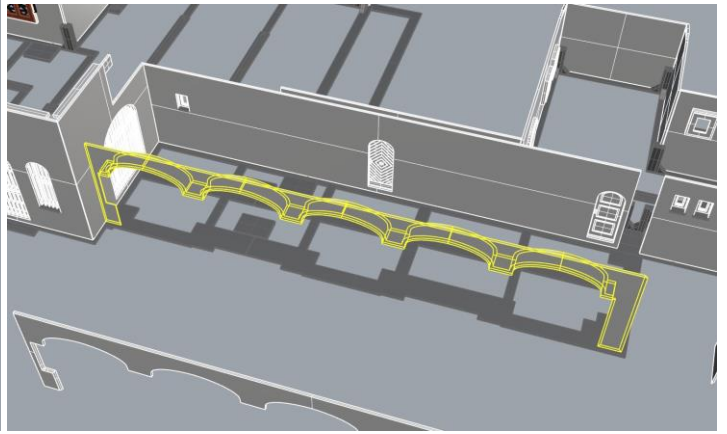
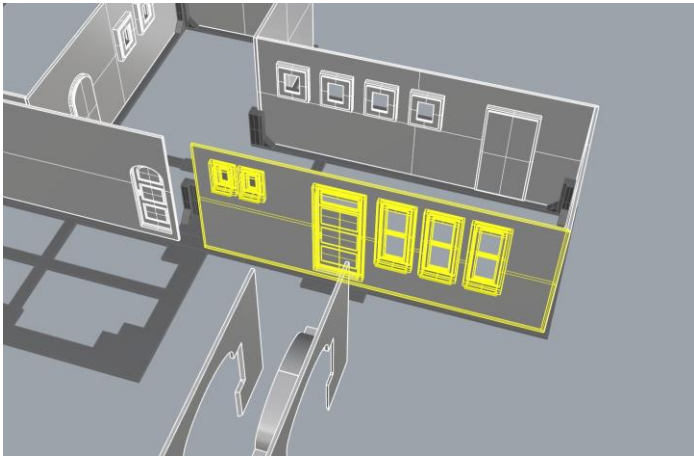

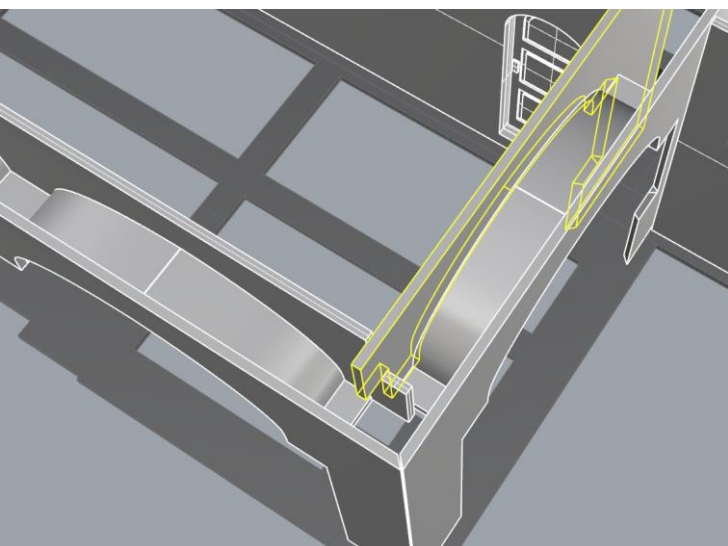
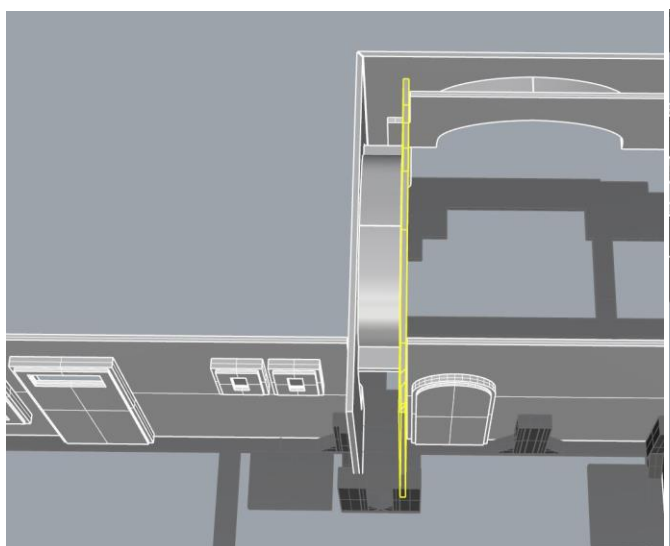
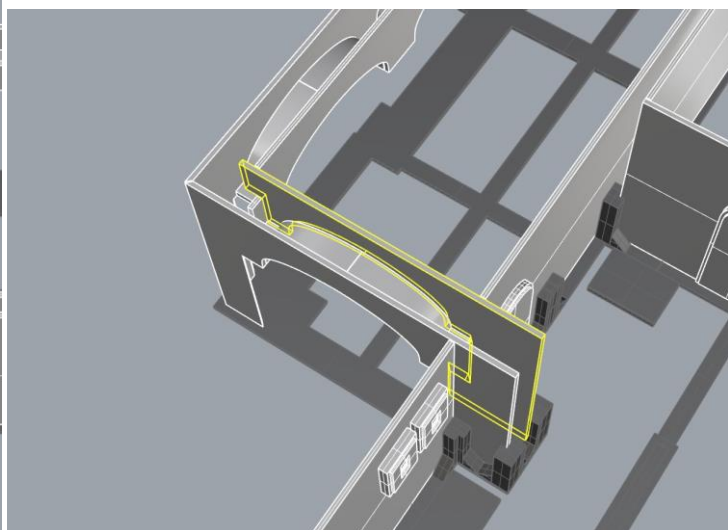

Egyes elemek a következőkben eltérő színnel vannak jelölve a jobb láthatóság érdekében.

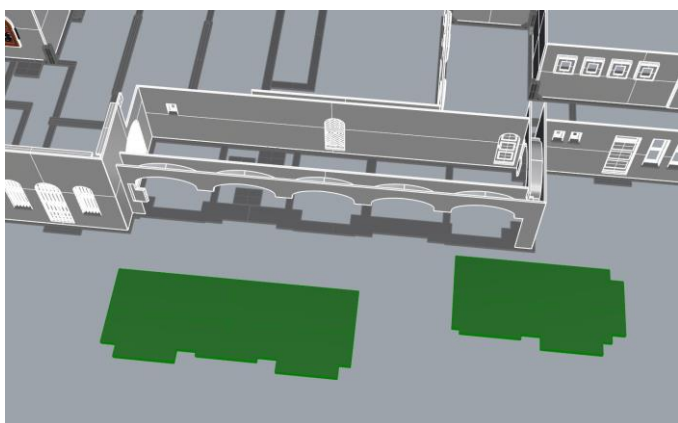

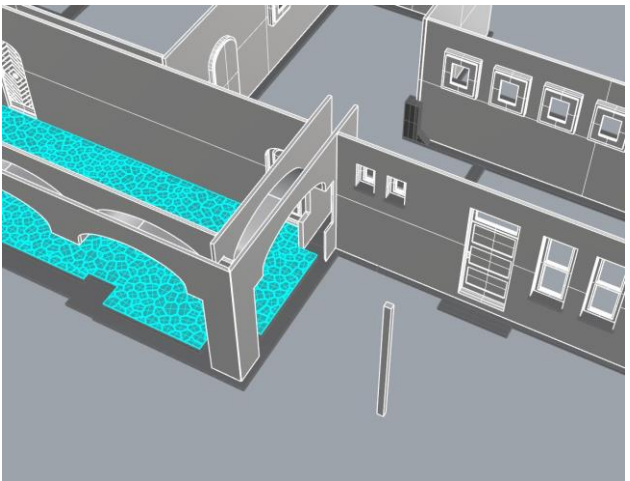
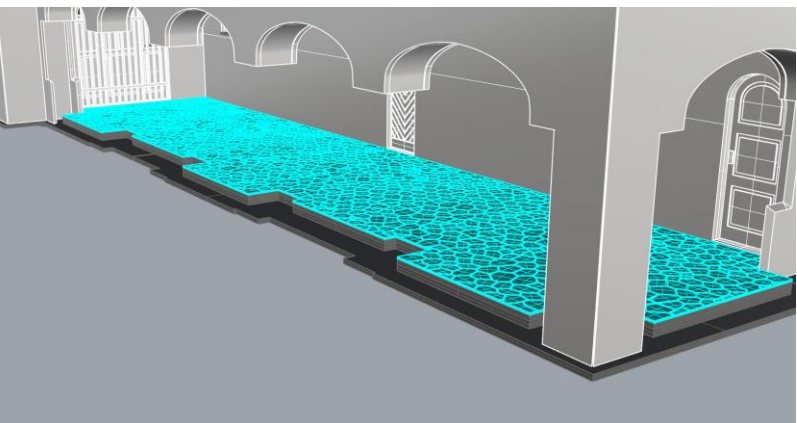
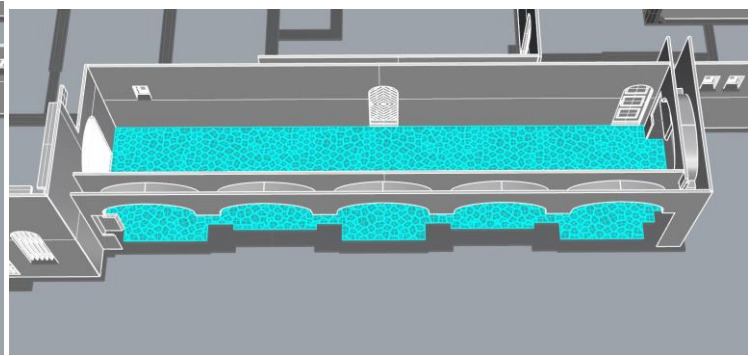
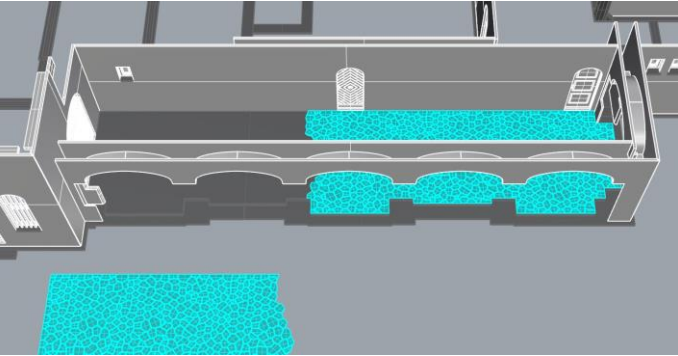
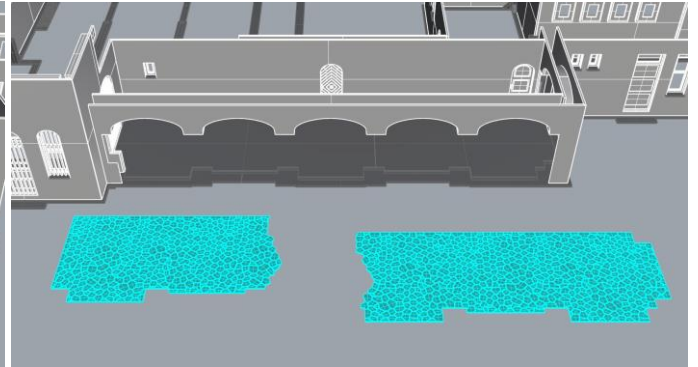
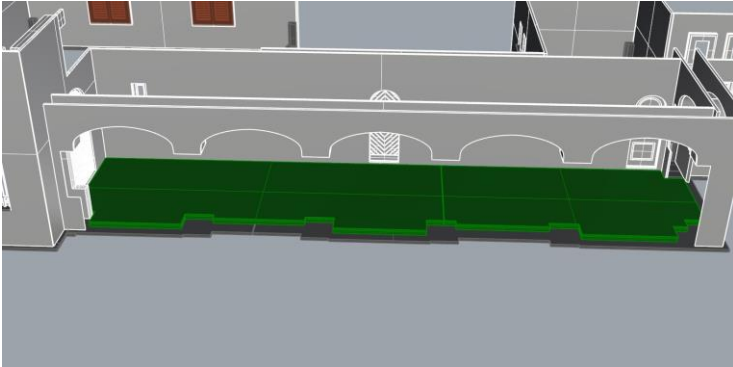
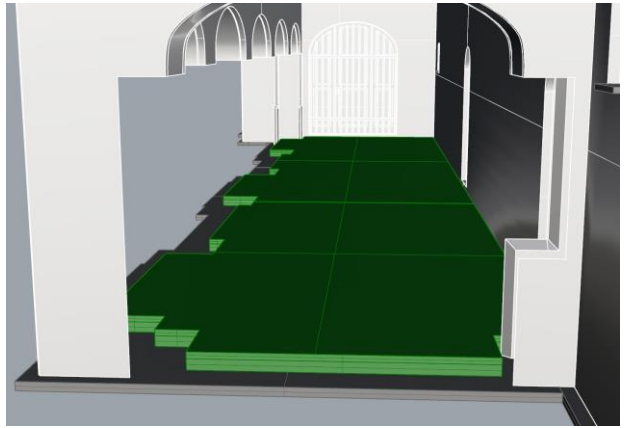
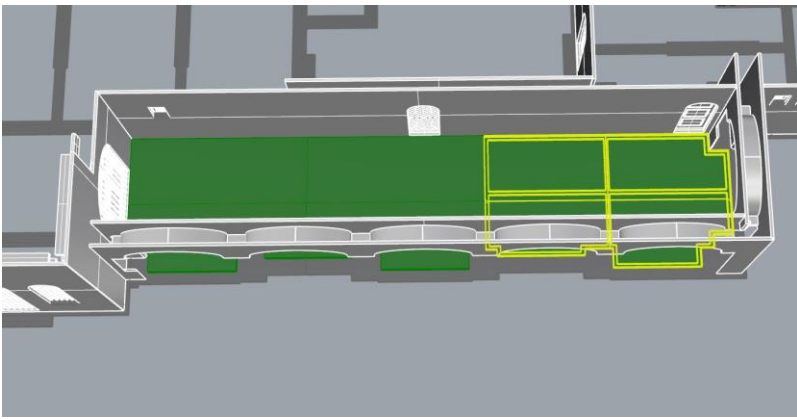

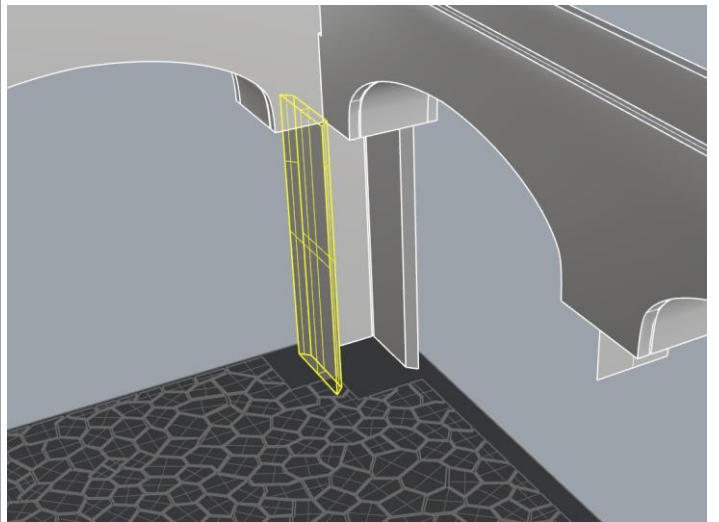
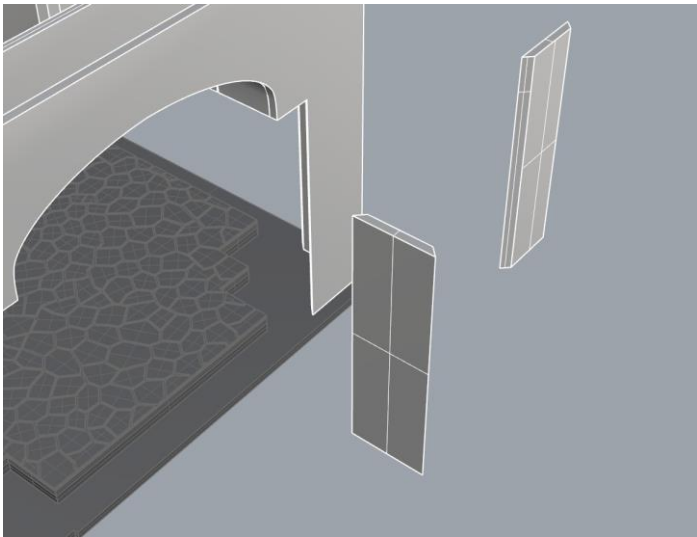
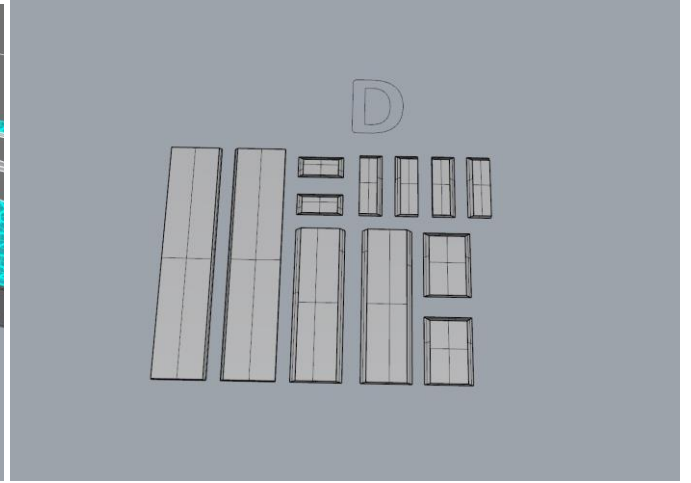
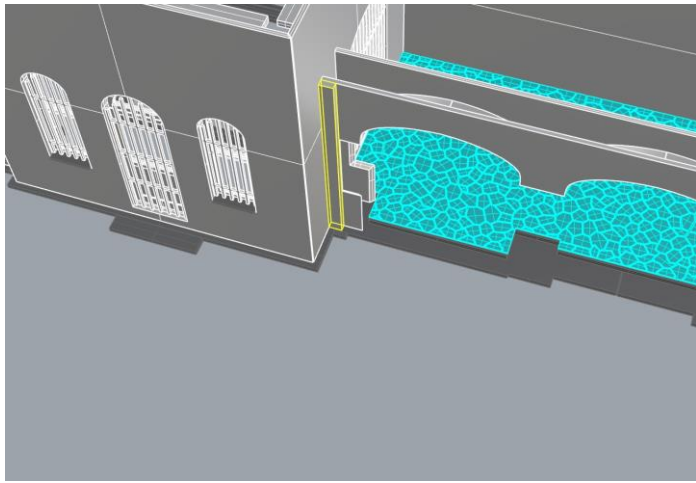
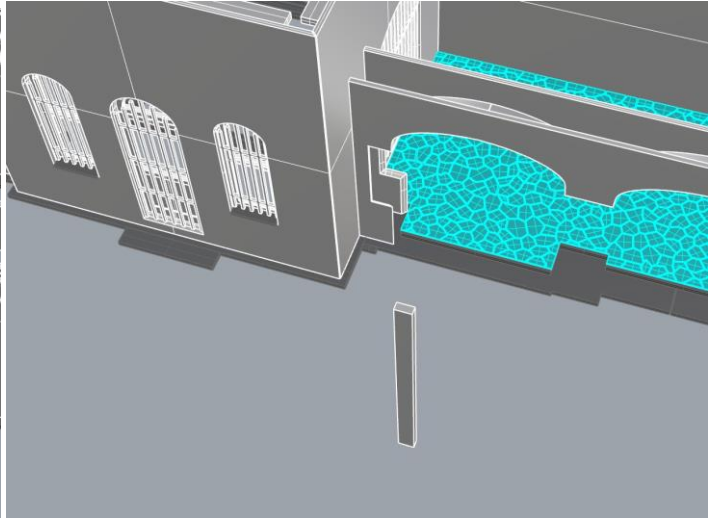
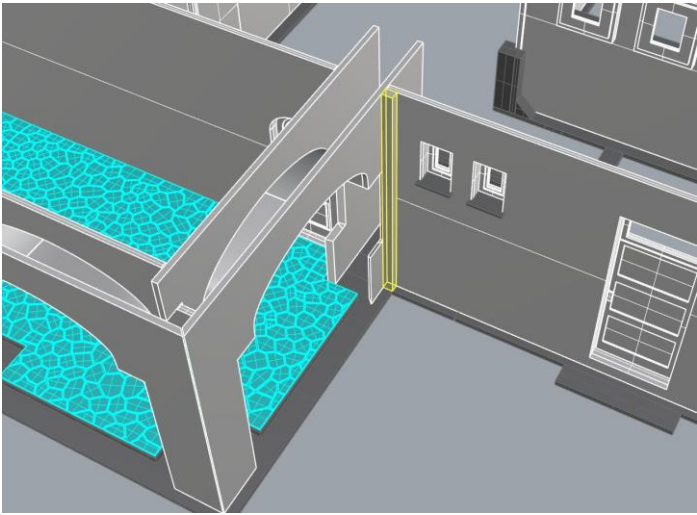

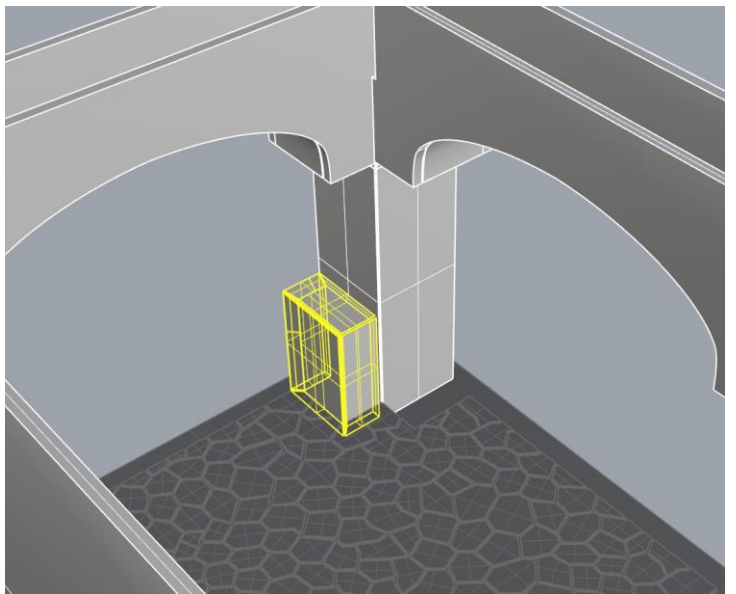
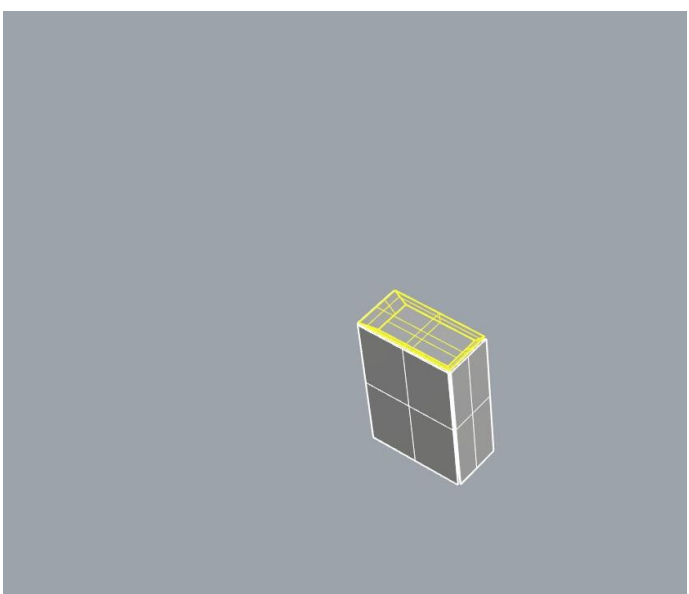
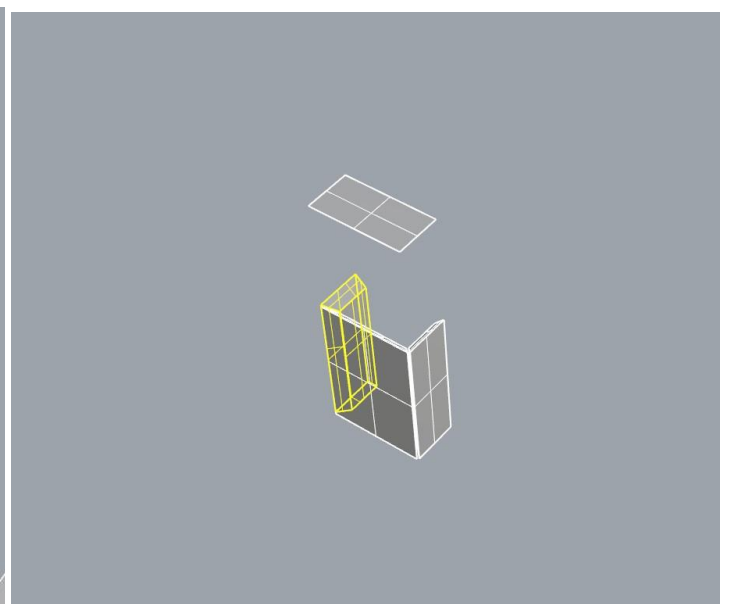
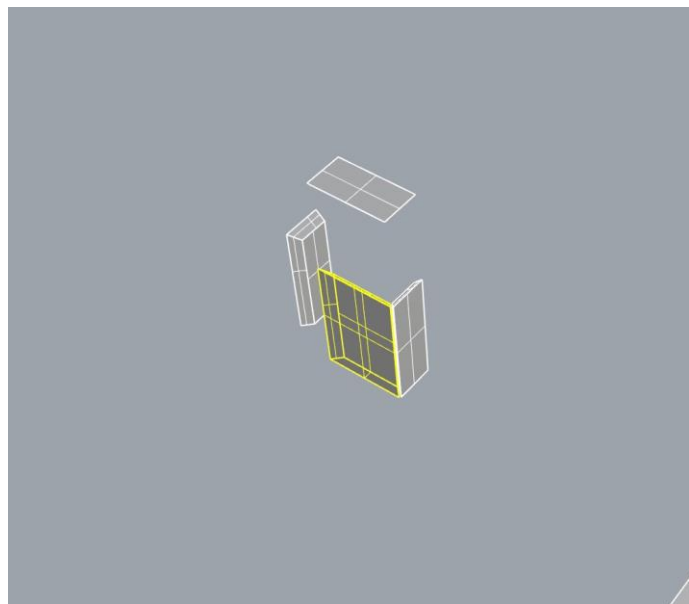
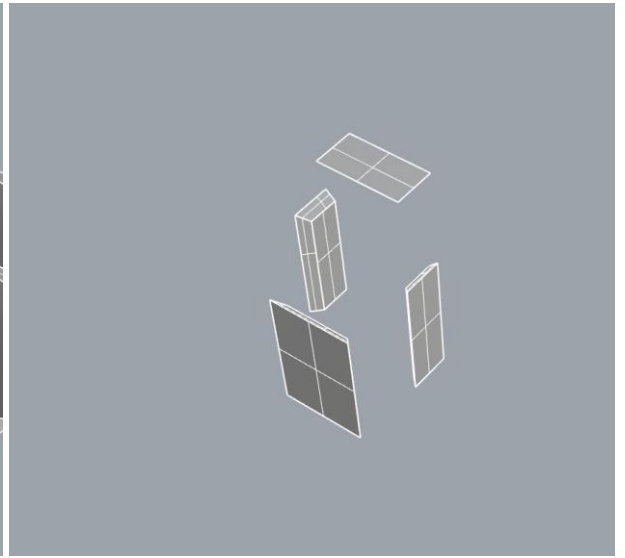
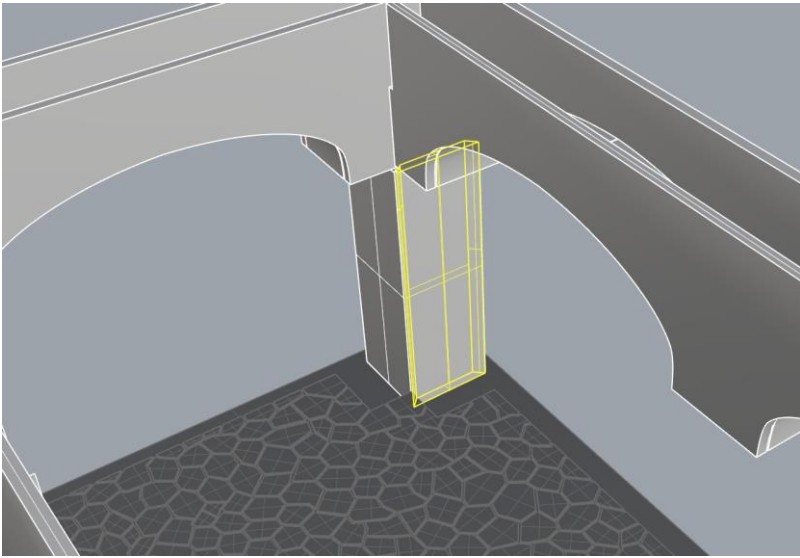

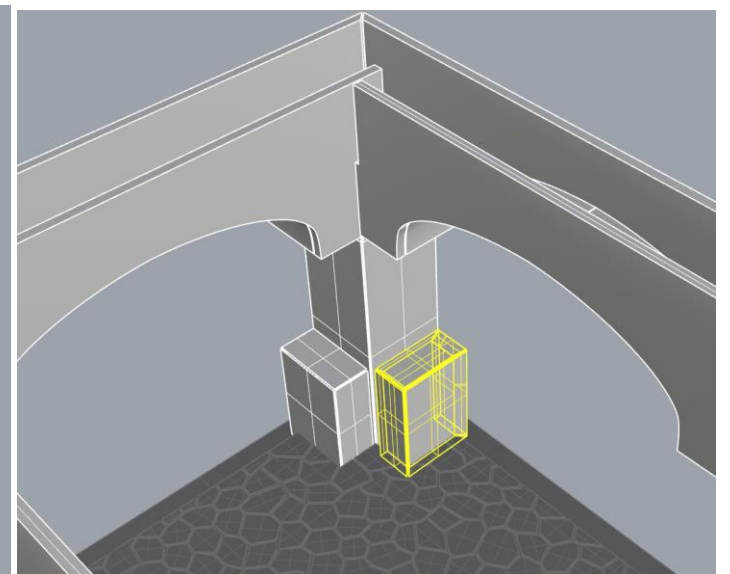
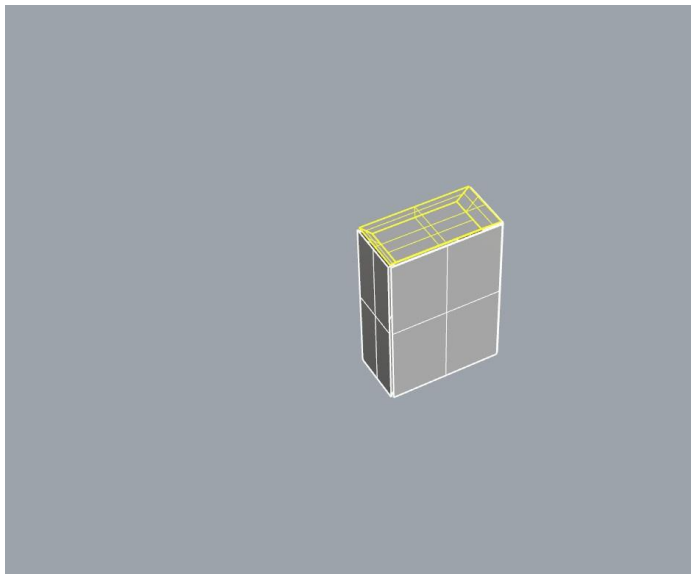
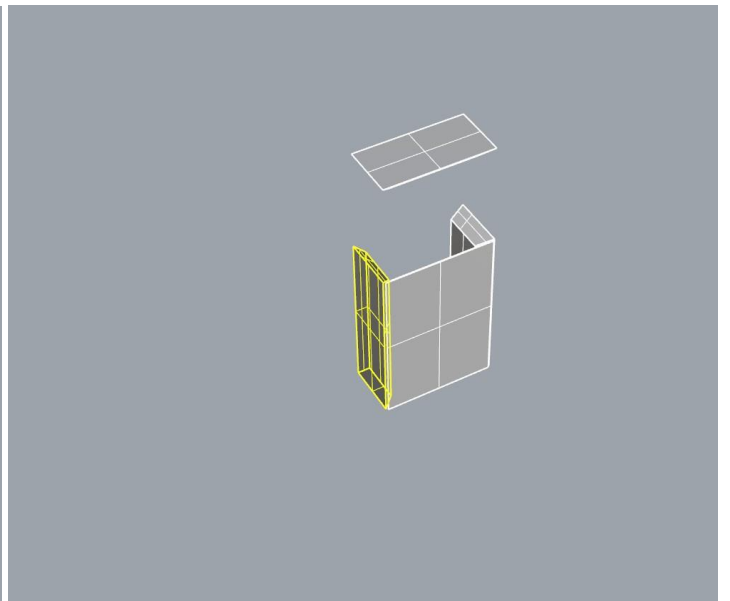
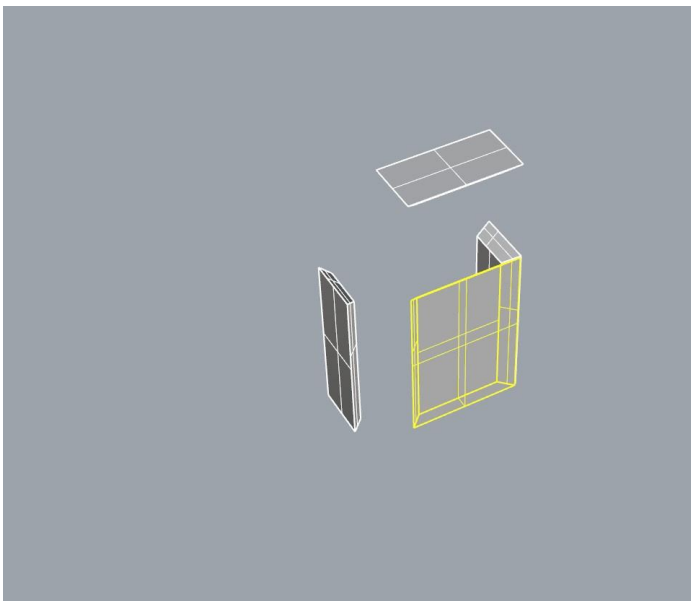
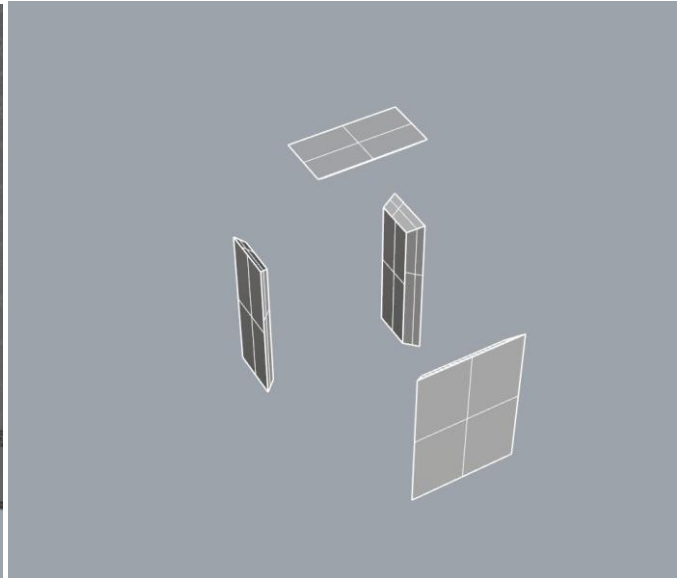
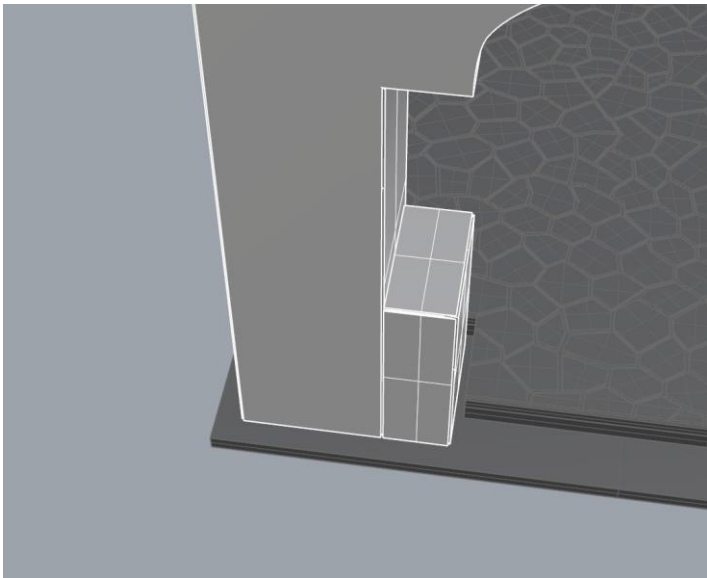

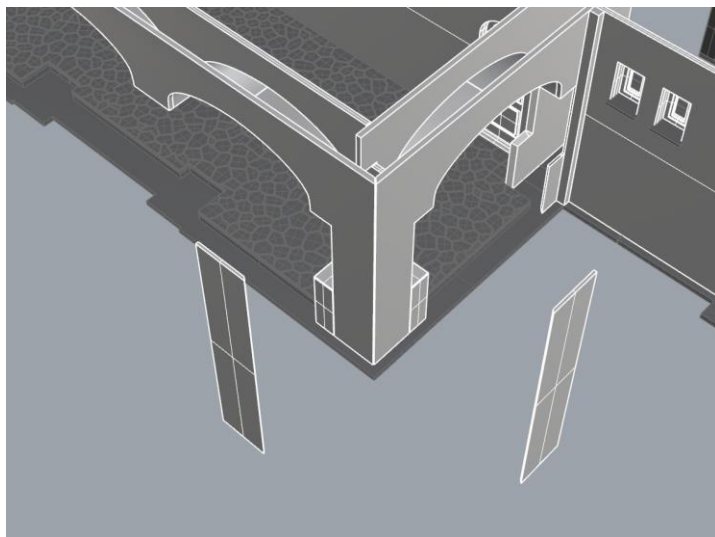
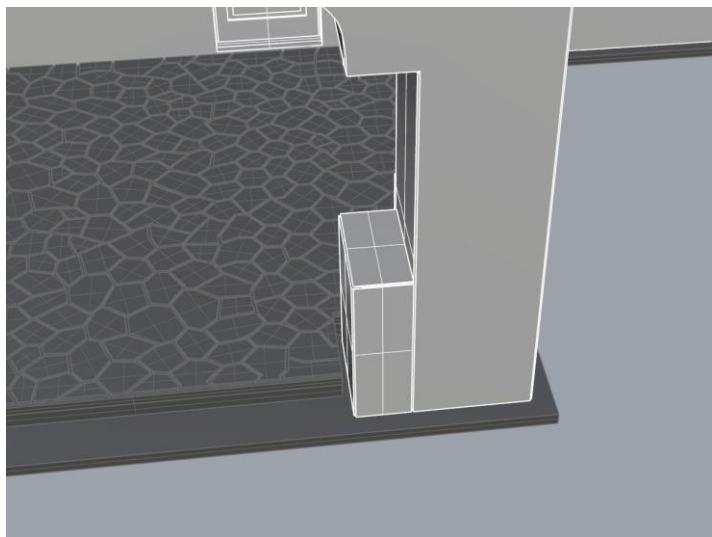

Ahogy a fentebbi képek is mutatják, a járórész kövezése és a fal között egy kis házagnek kell maradni, mert oda még a fal díszkövezése fog kerülni. Ez ezen a részen mindenhol érvényes: D, A, E, C.

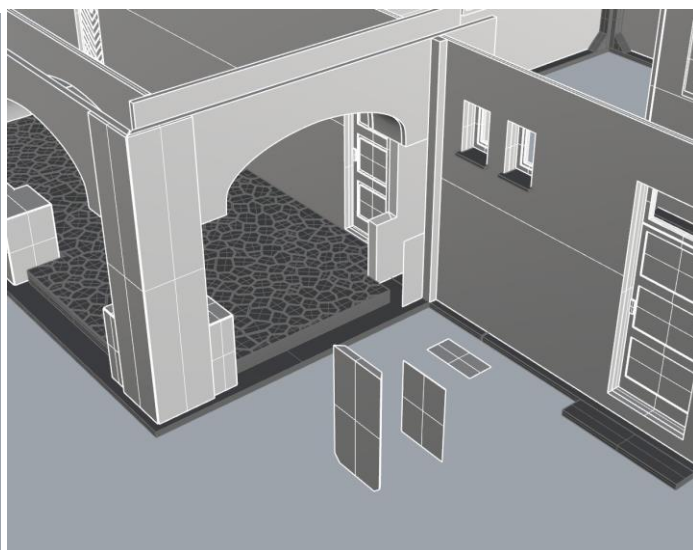
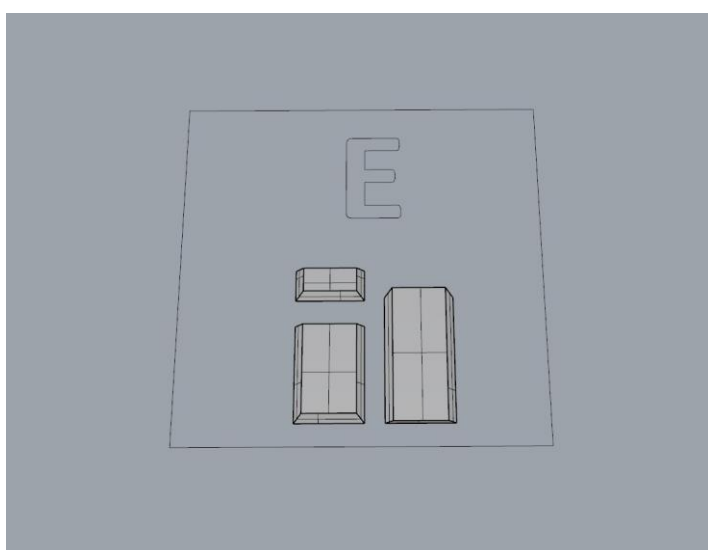
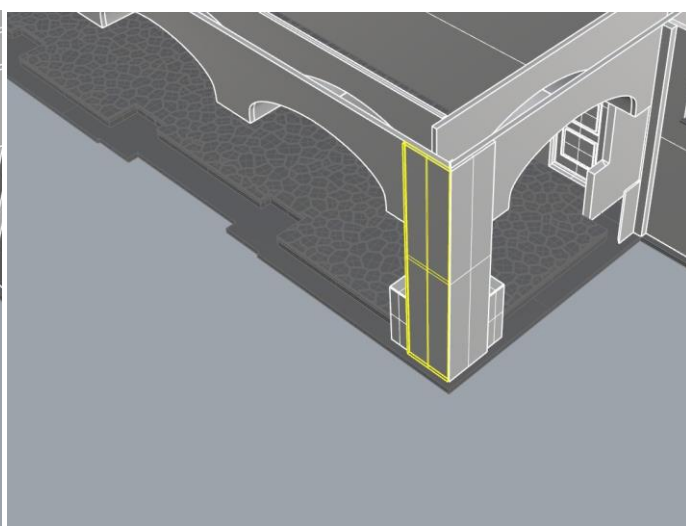
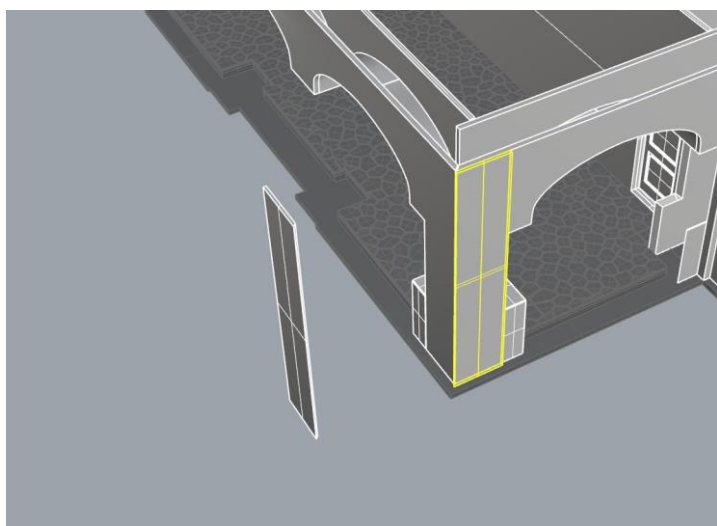

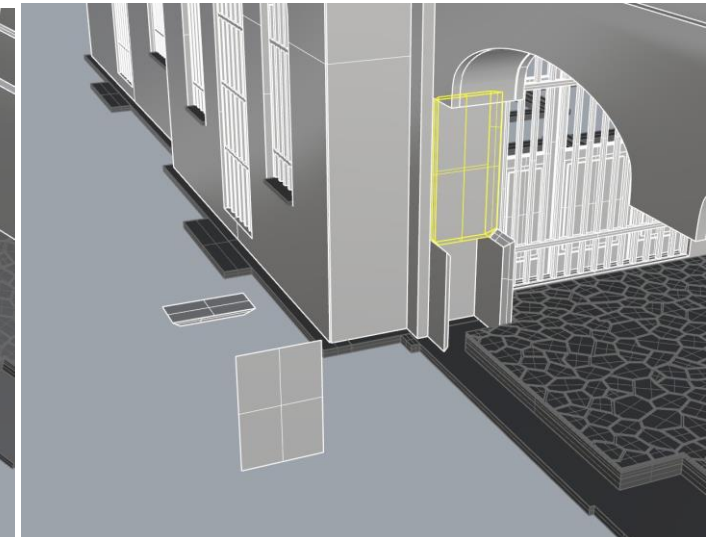
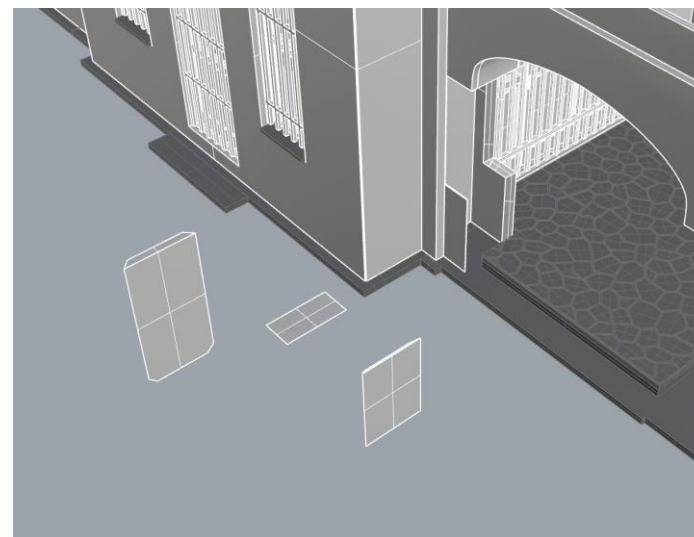
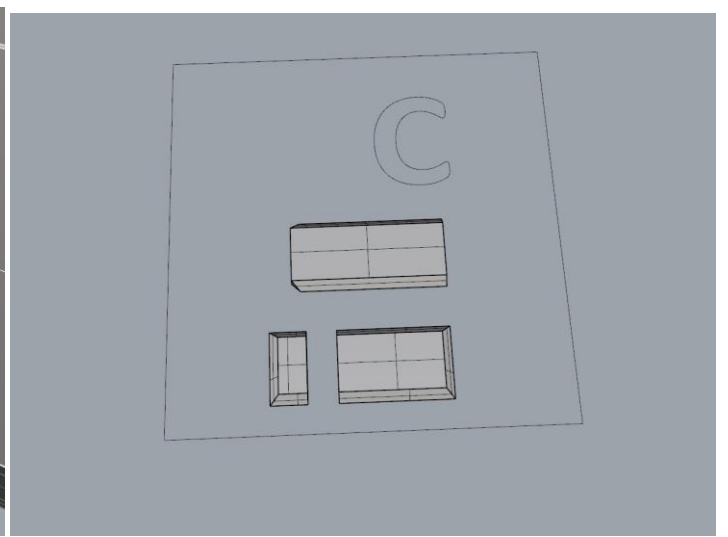
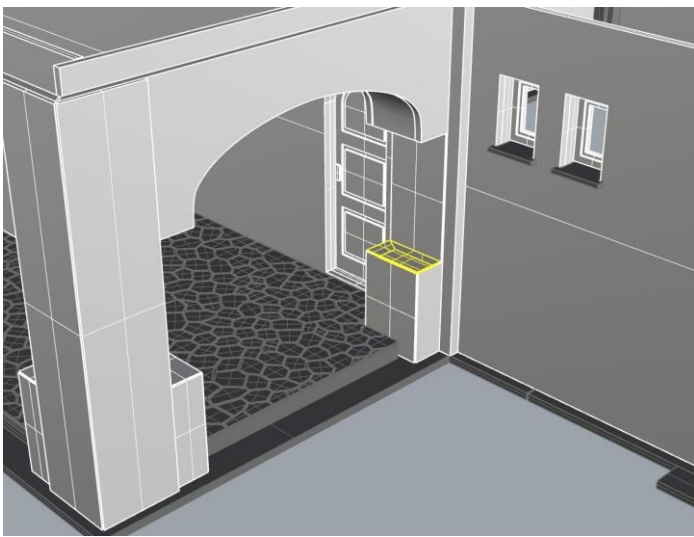
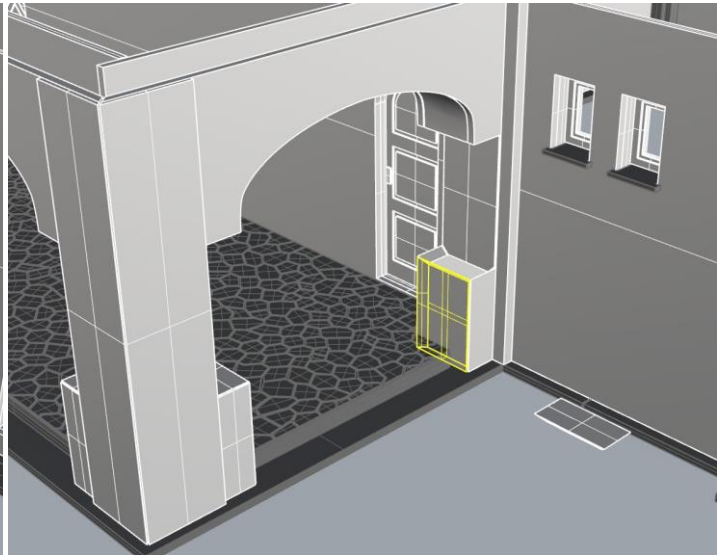
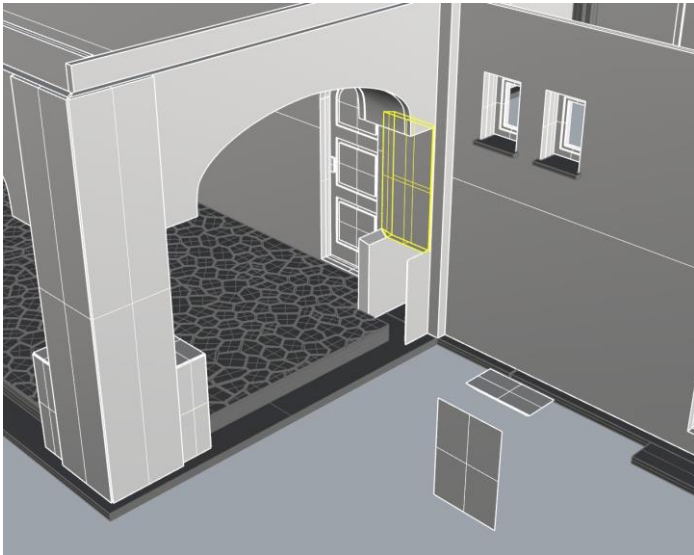



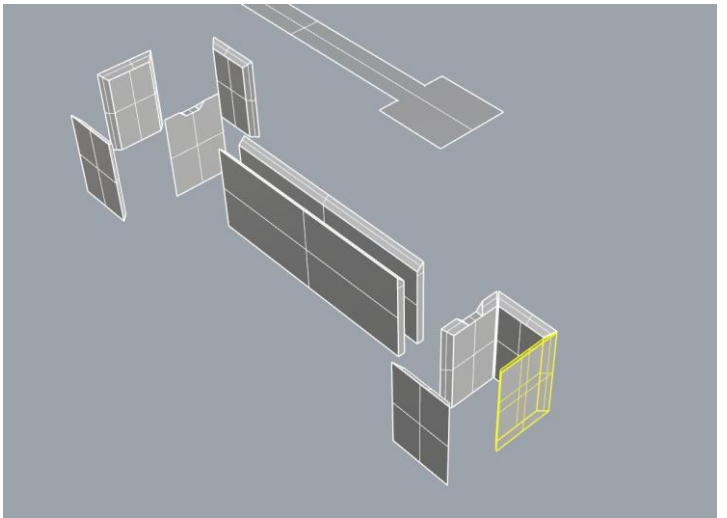
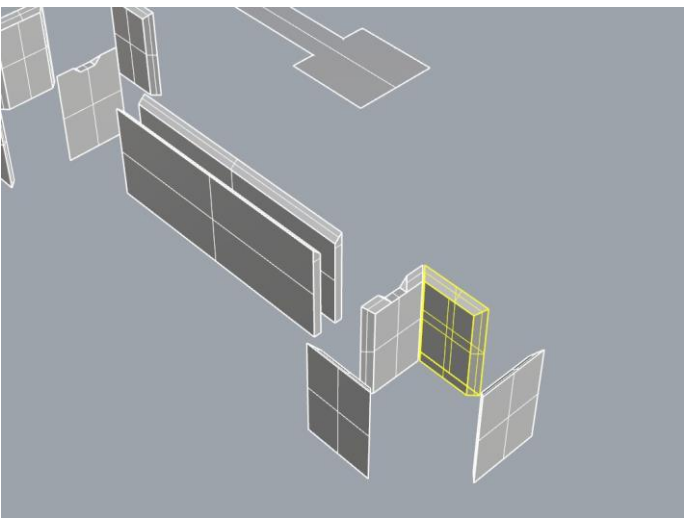
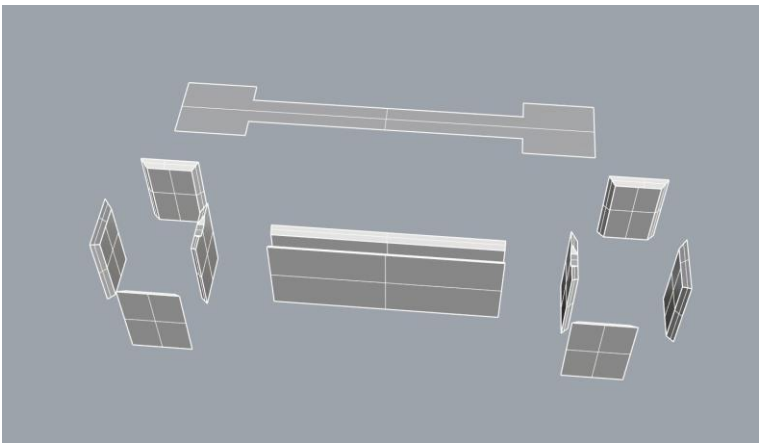
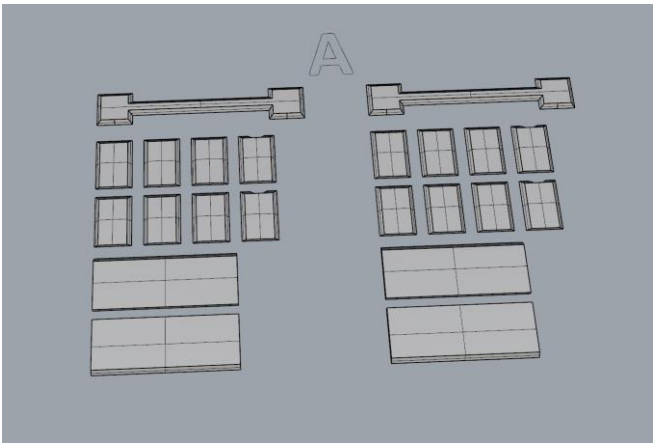
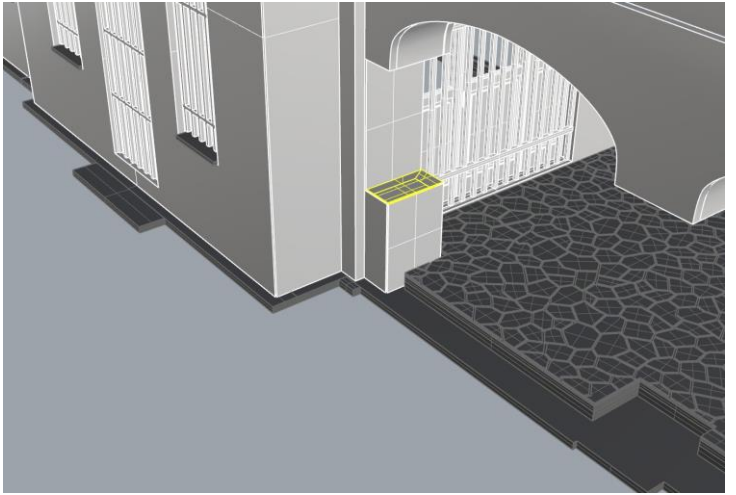
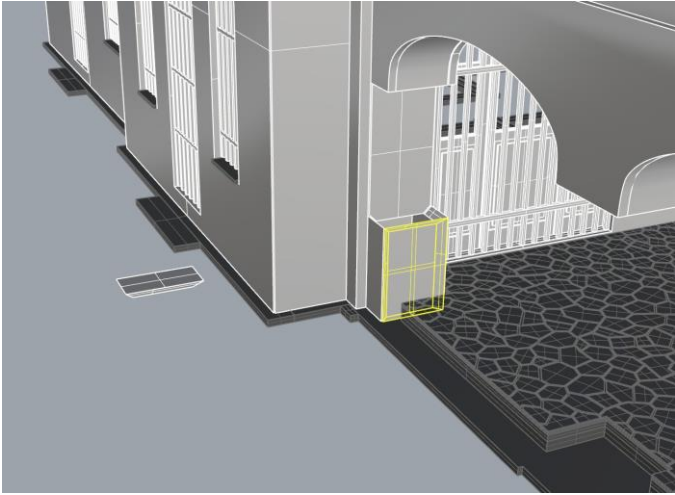

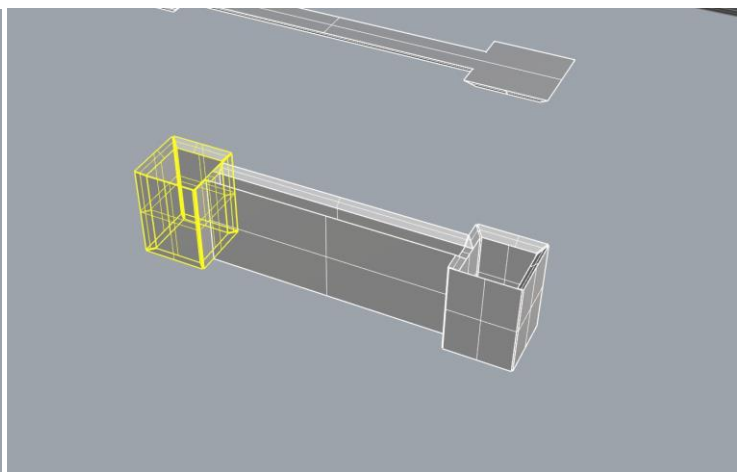
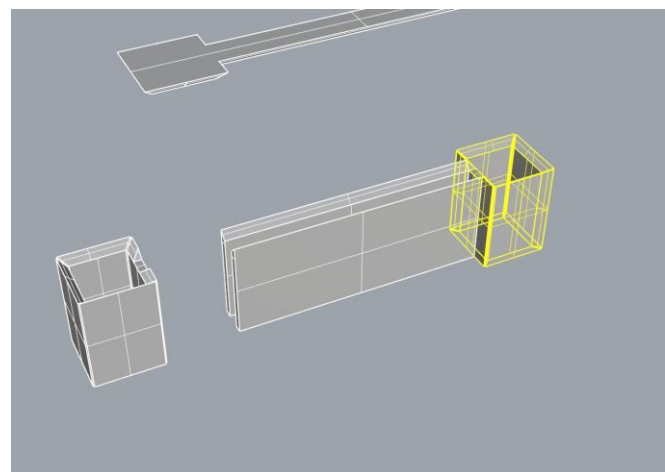
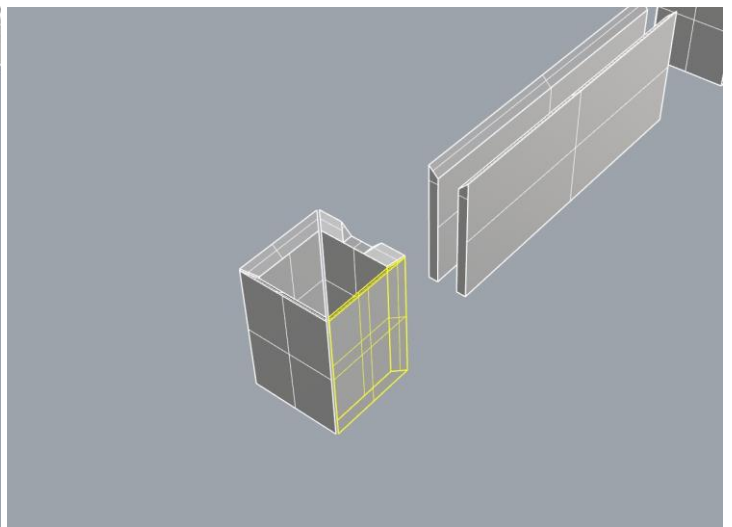
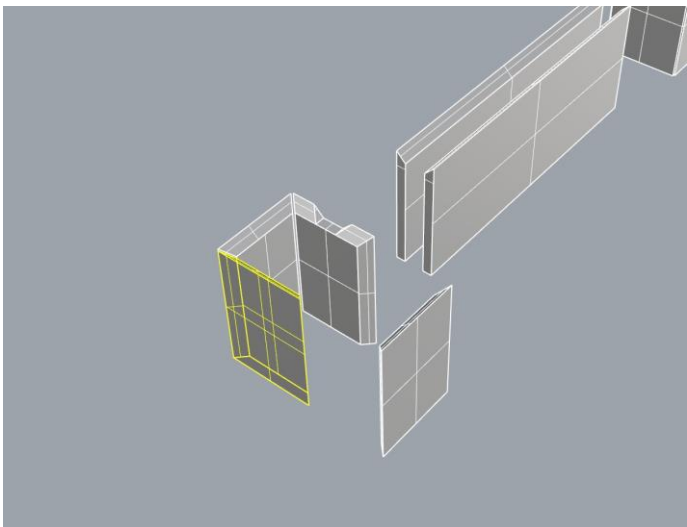
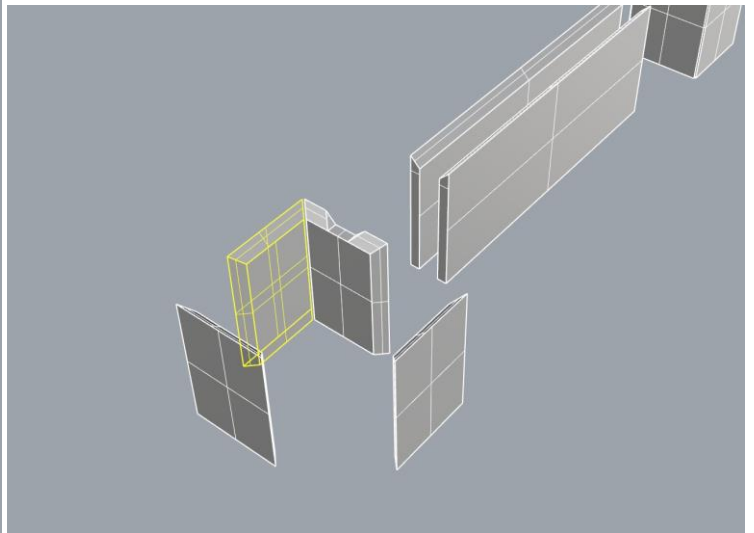
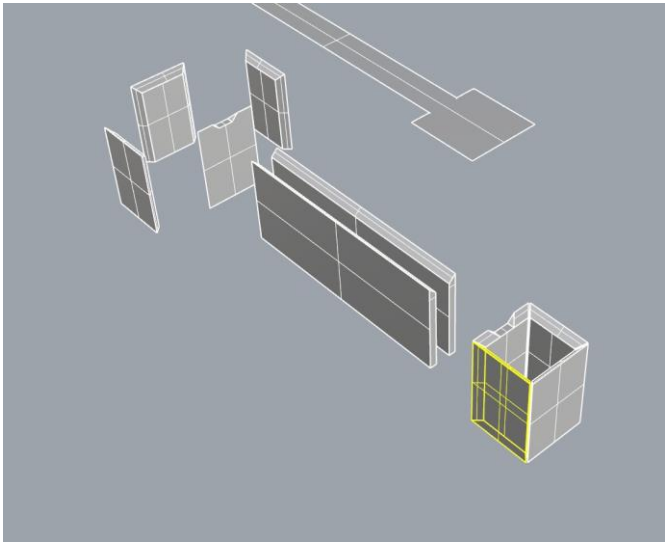

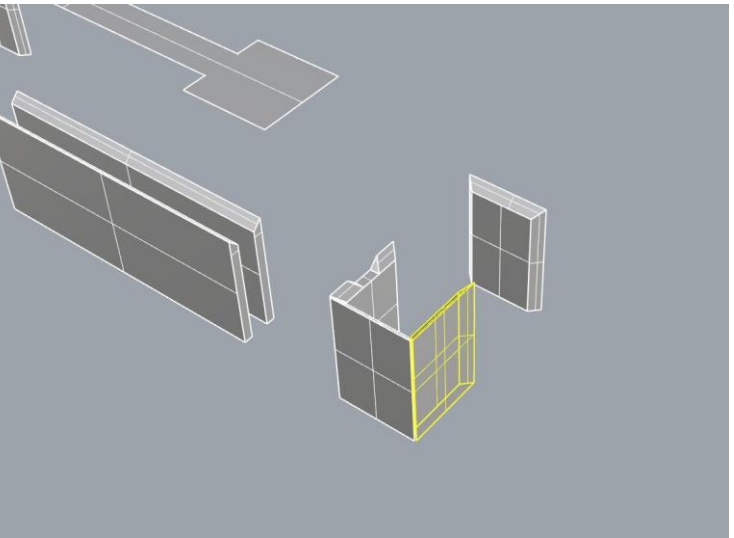
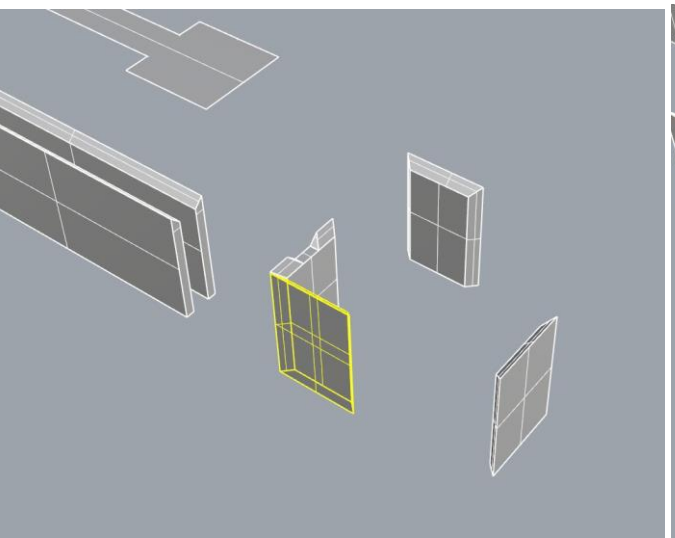
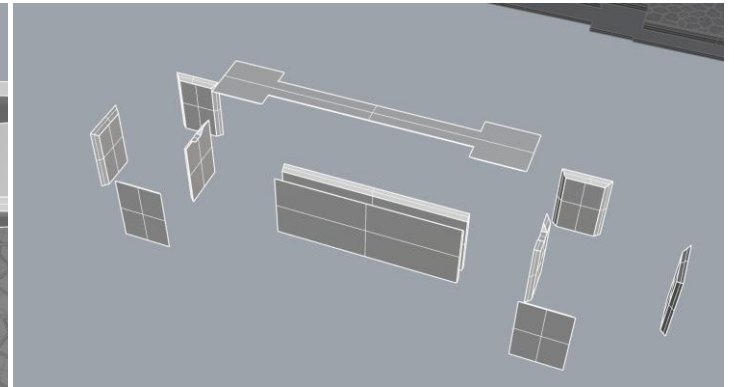
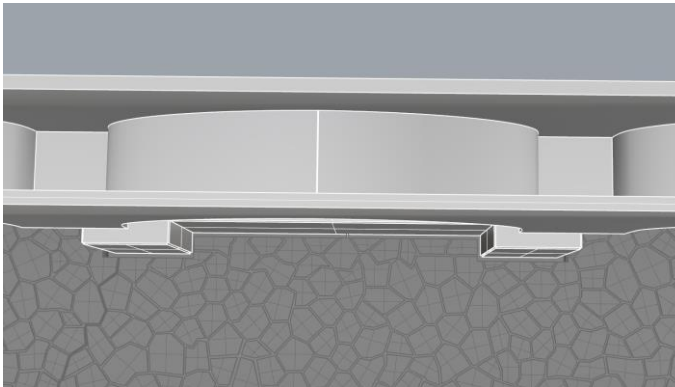
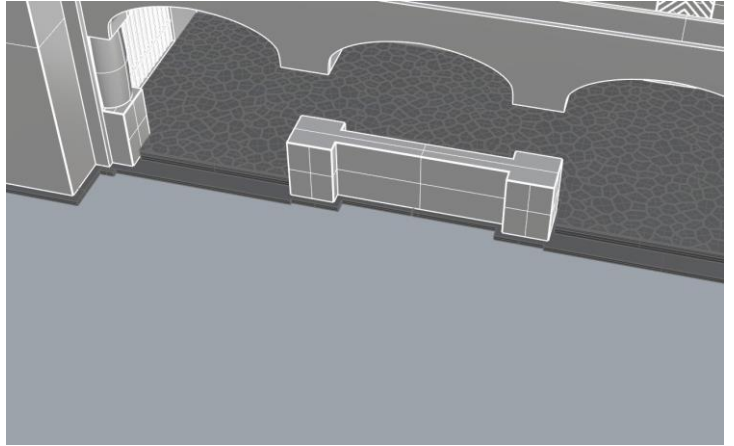
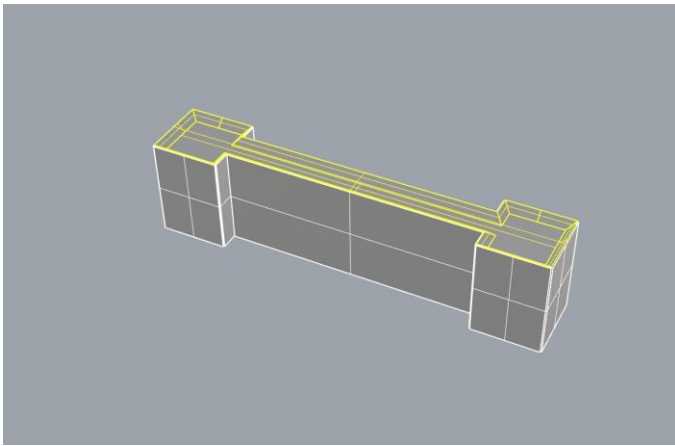

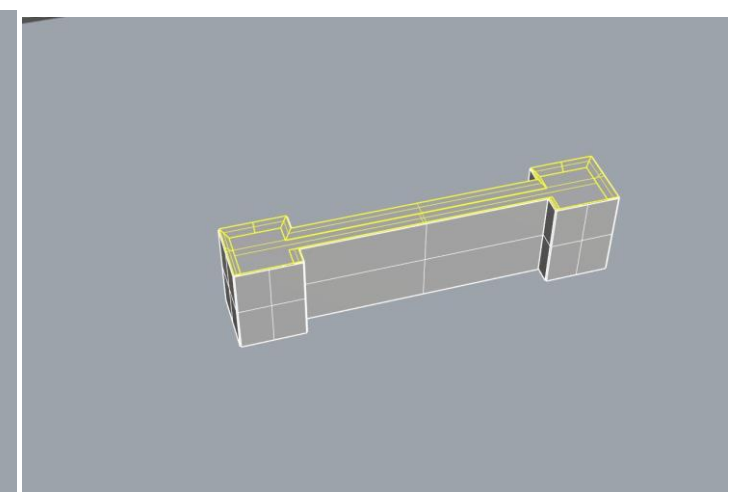
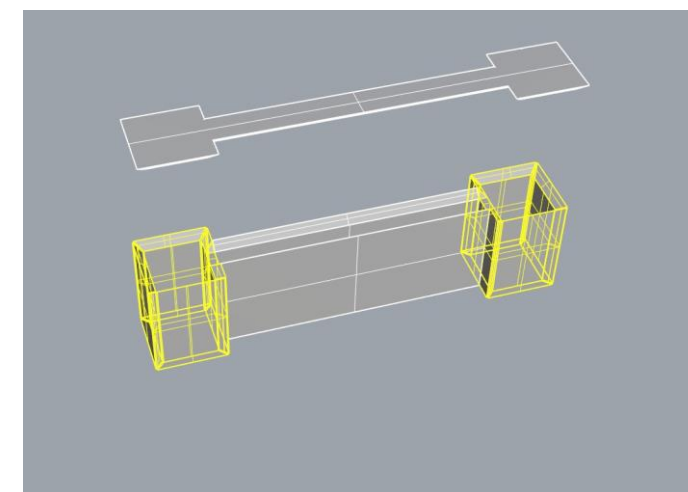
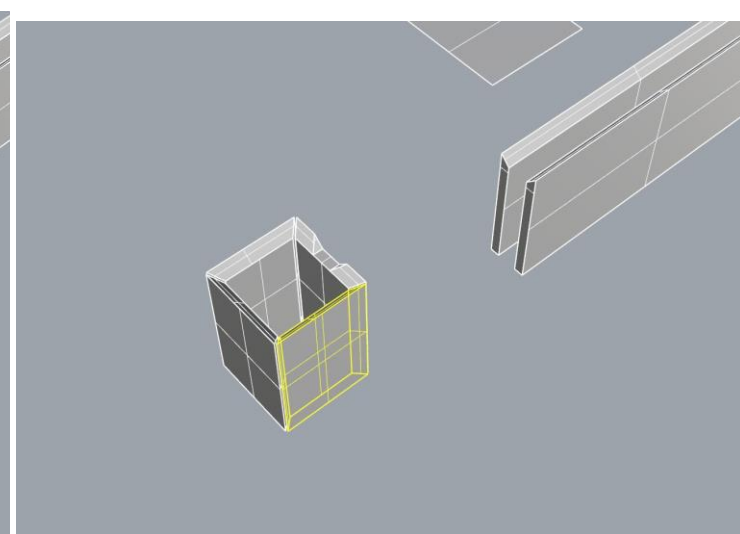
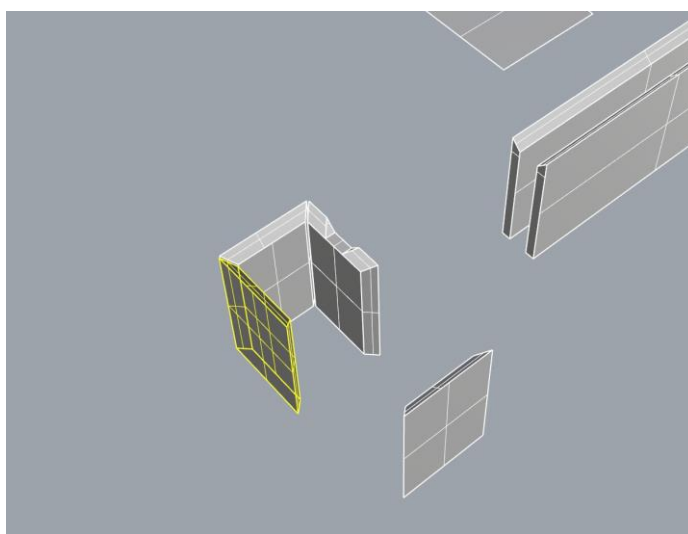
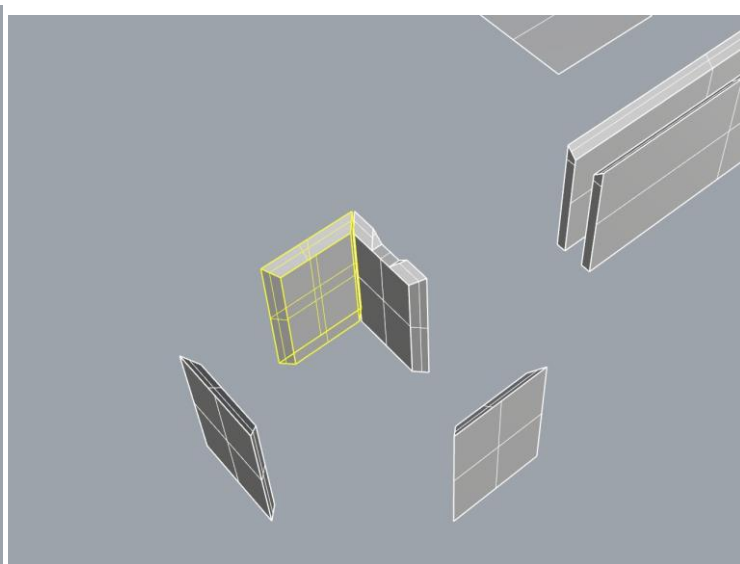
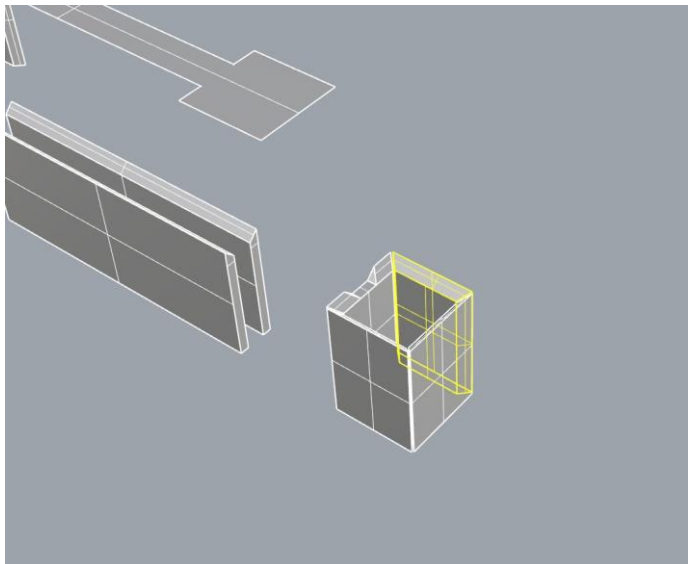

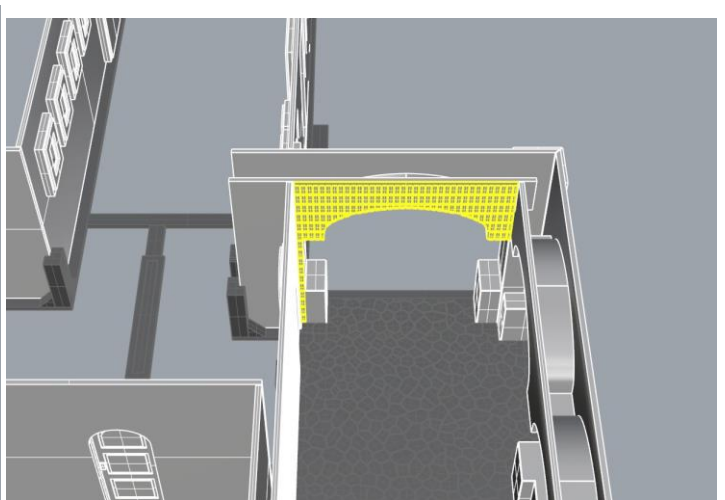
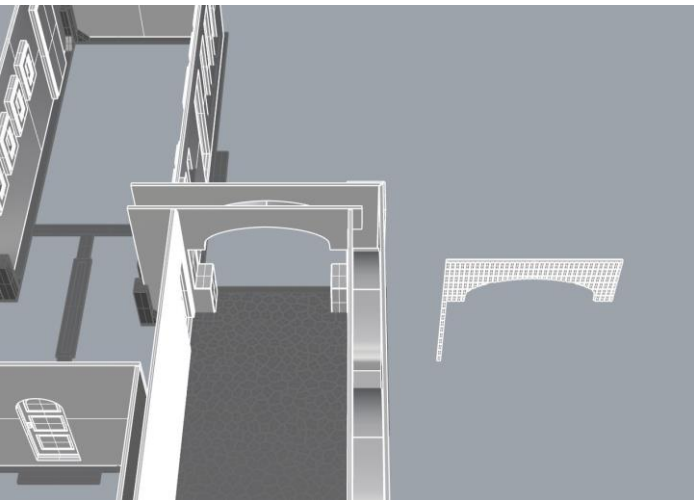
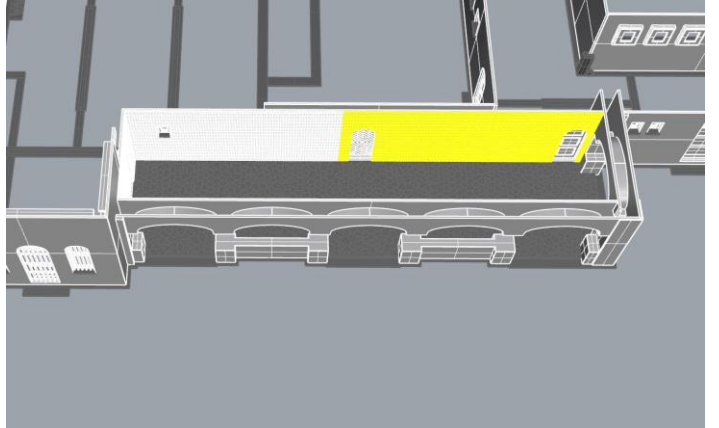
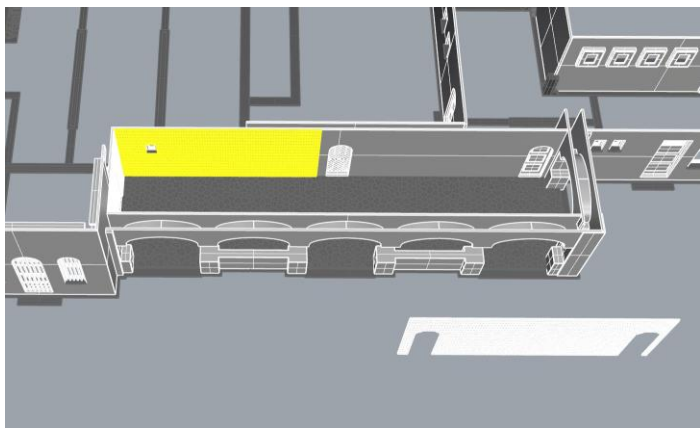
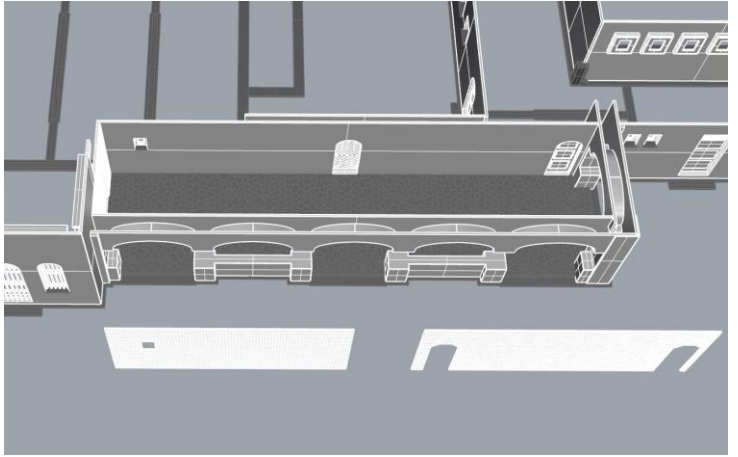
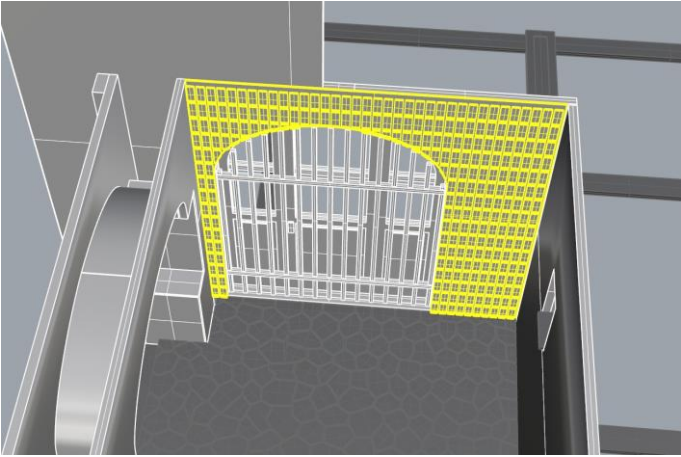
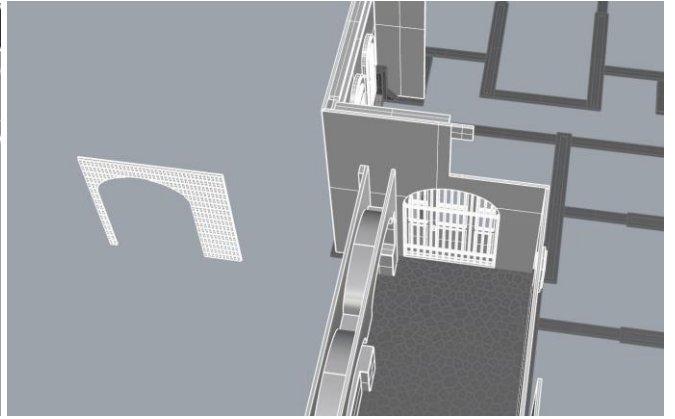
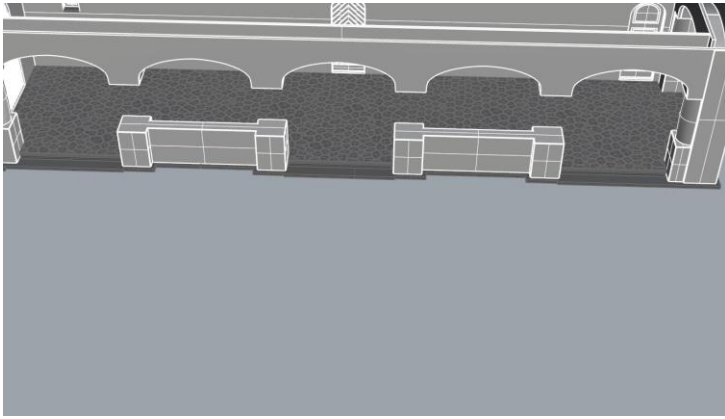

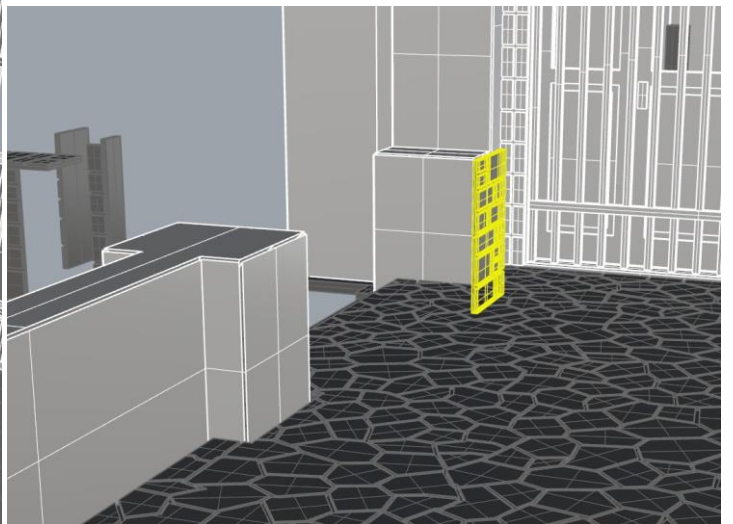
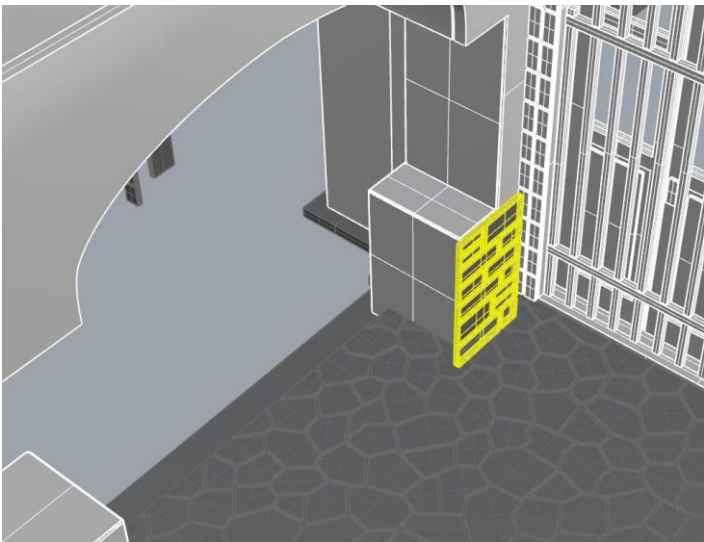
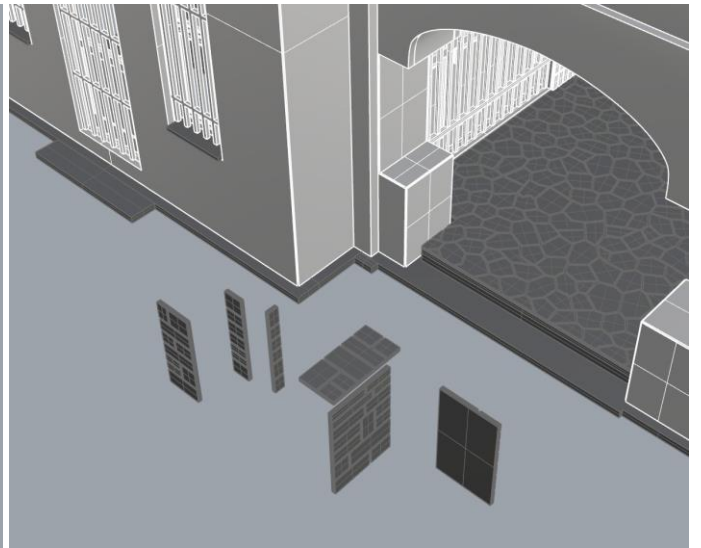
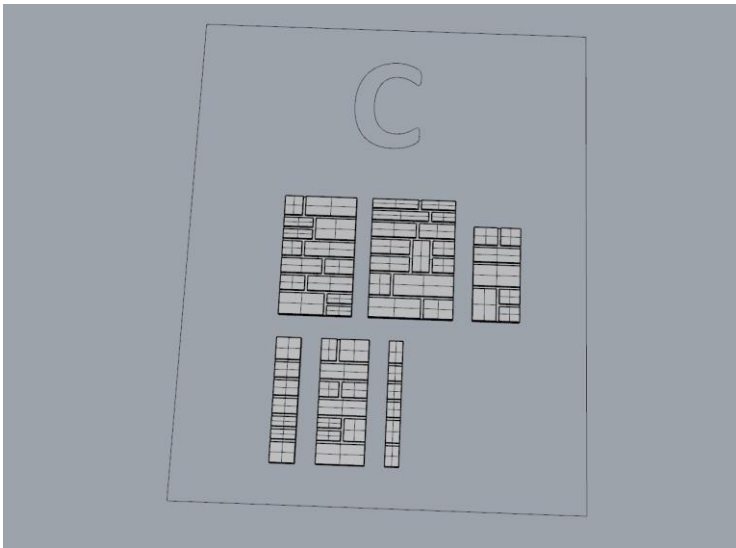
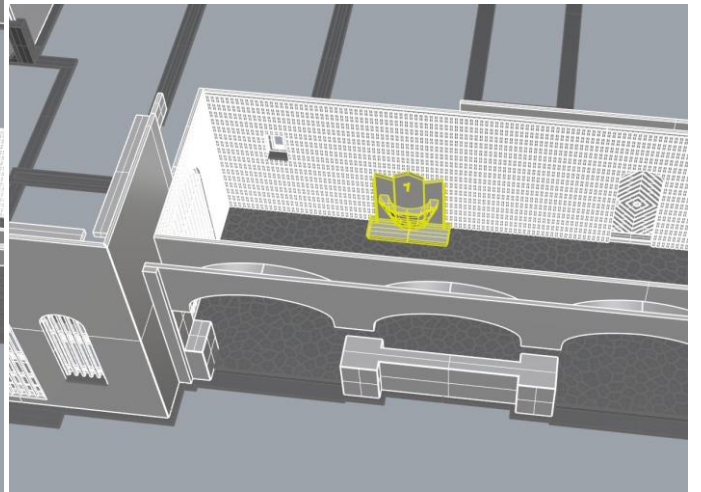
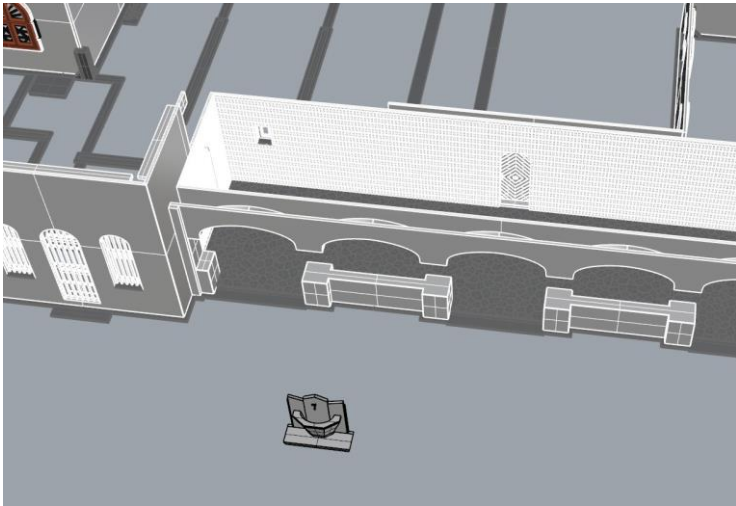

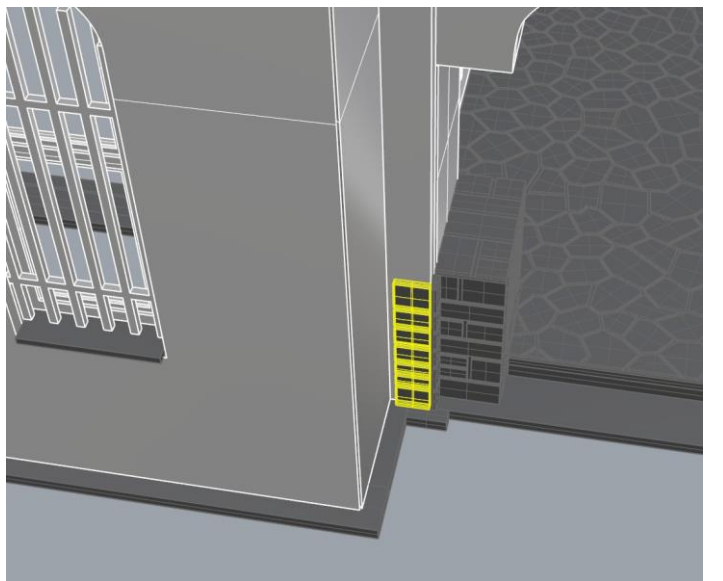
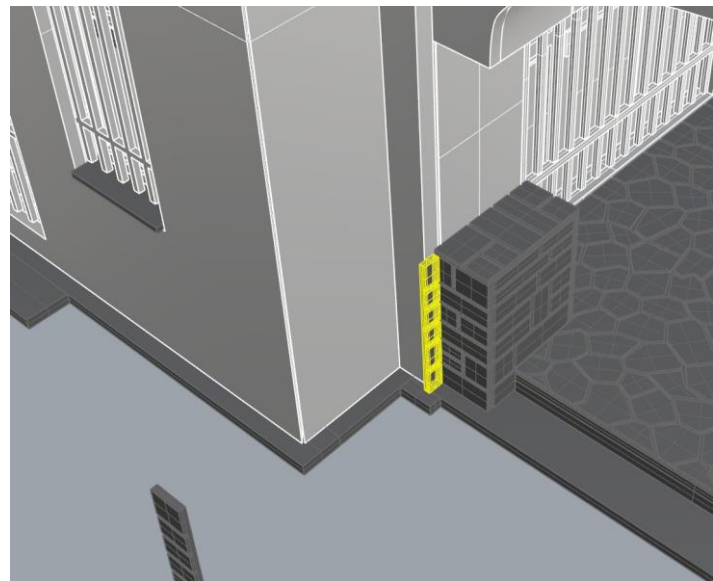
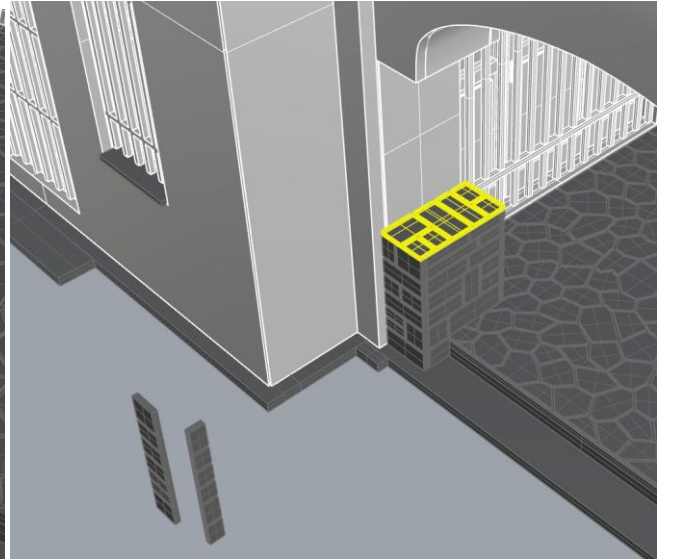
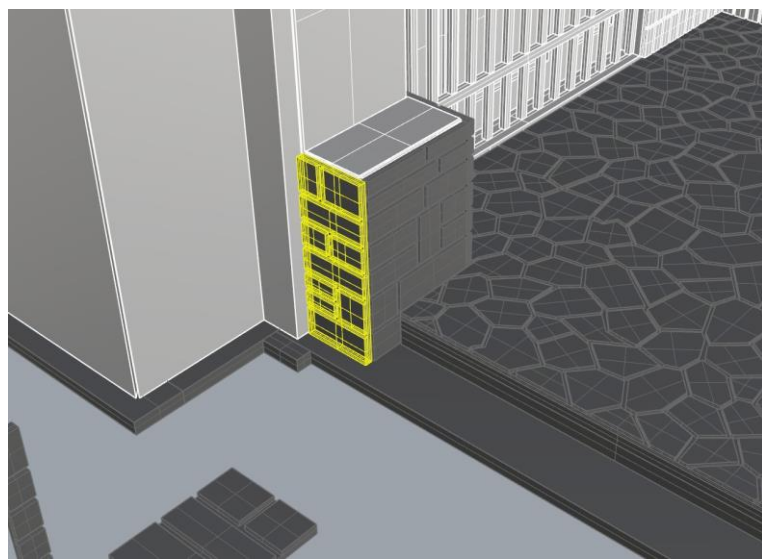
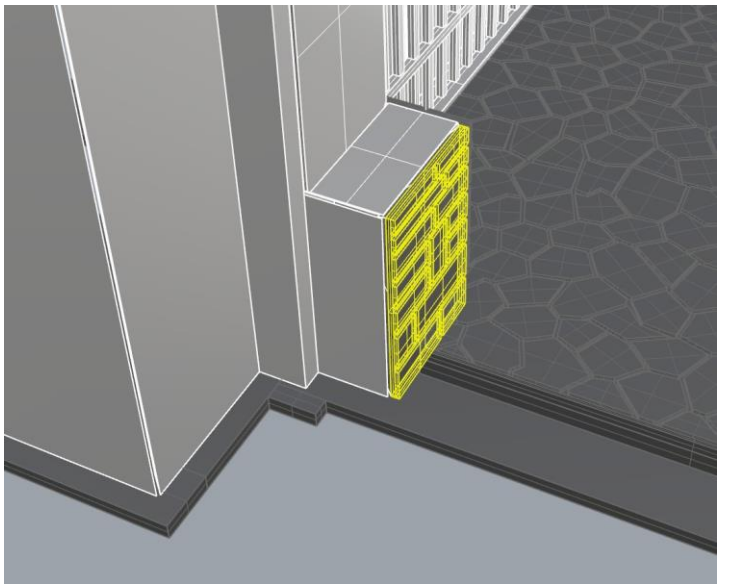
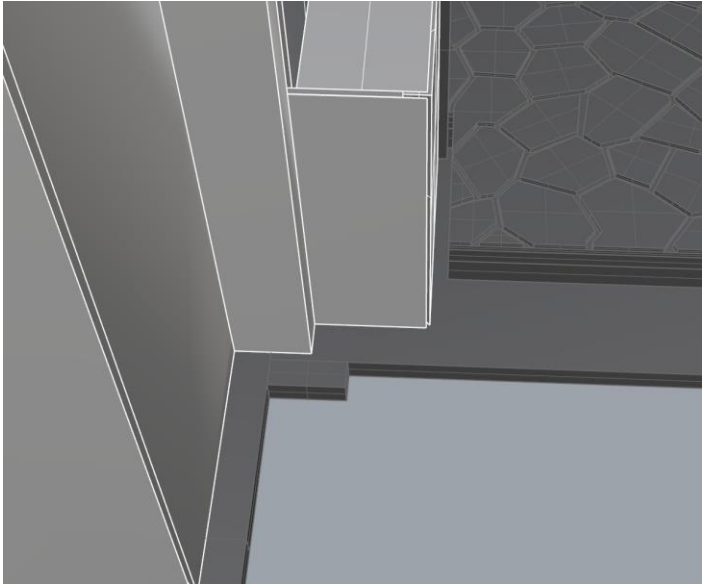

Az oszlopkról a gyártás során odakerülő plusz anyagot távolítsuk el éles pengével vagy késsel.

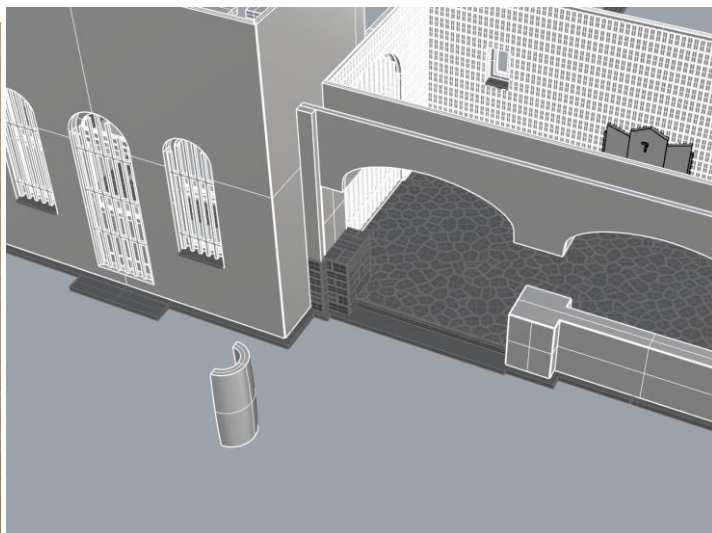

A „külső oldal” jelöléseknél figyeljünk rá, hogy azok az elemek tényleg oda kerüljenek, ahova a leírás mutatja. Ezekon van 1-1 kiálló vastagabb díszkő és ha nem kívülre kerülnek, akkor nem fognak passzolni a helyükre.

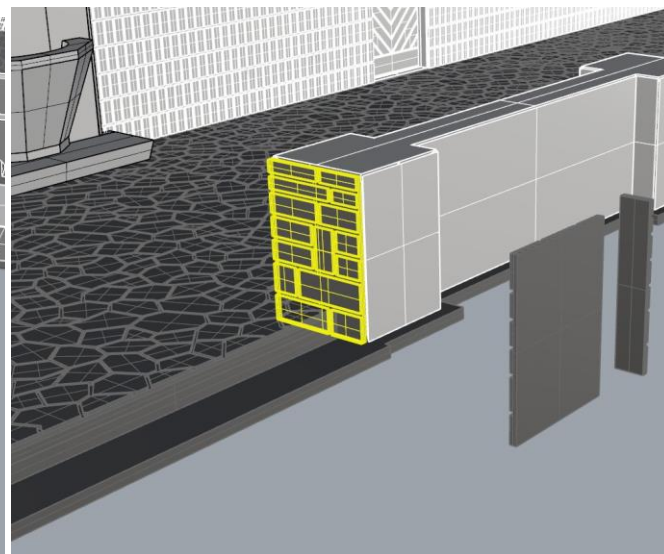
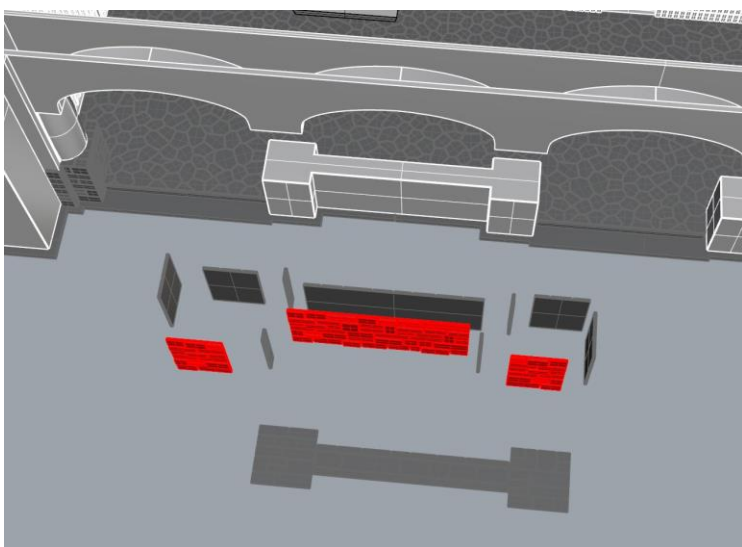
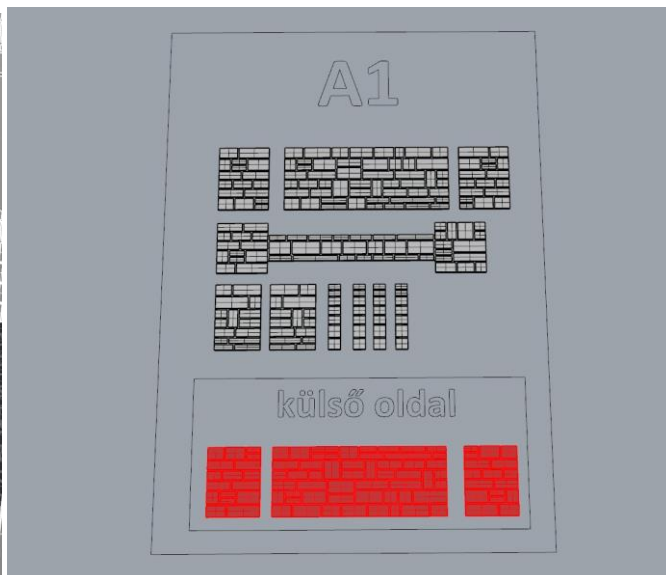
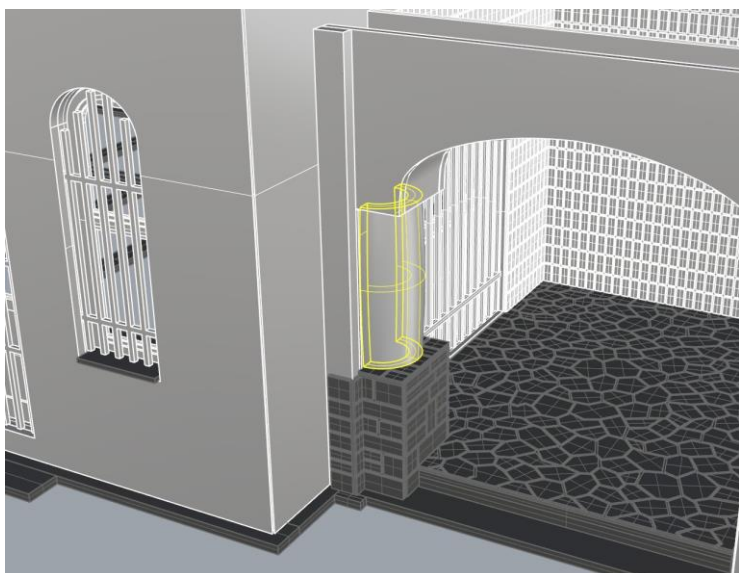



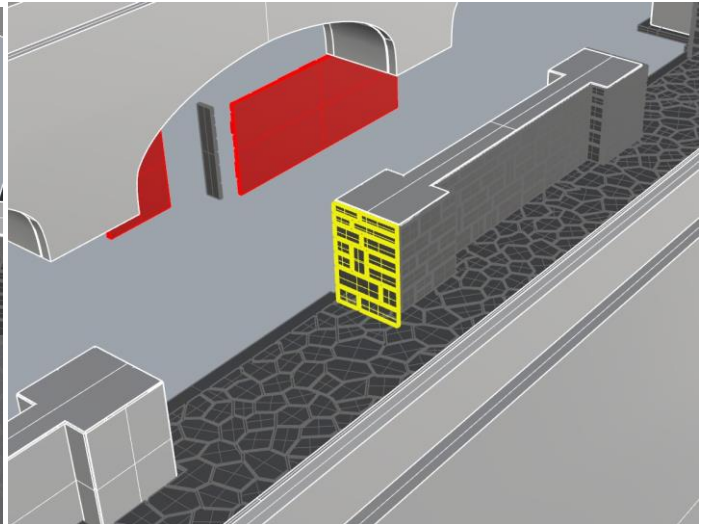
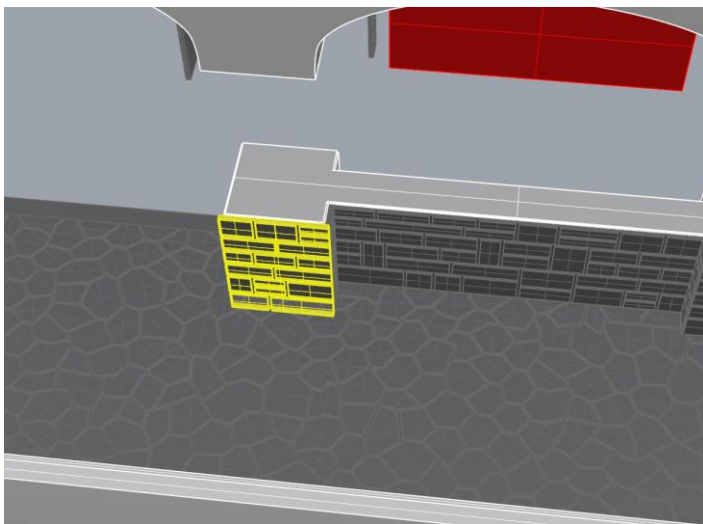
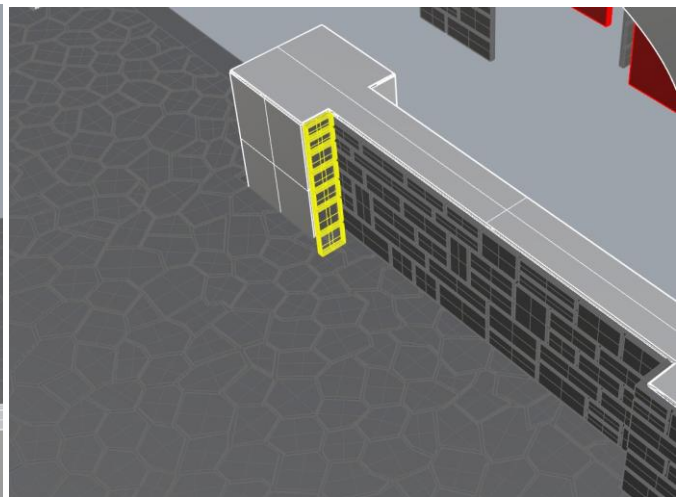
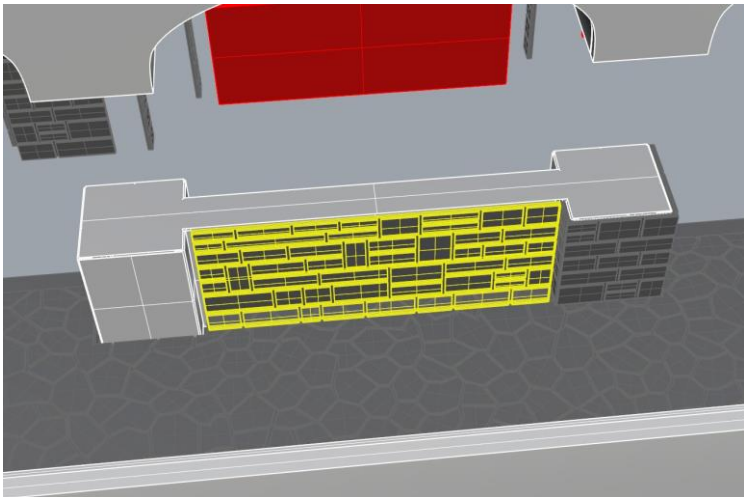
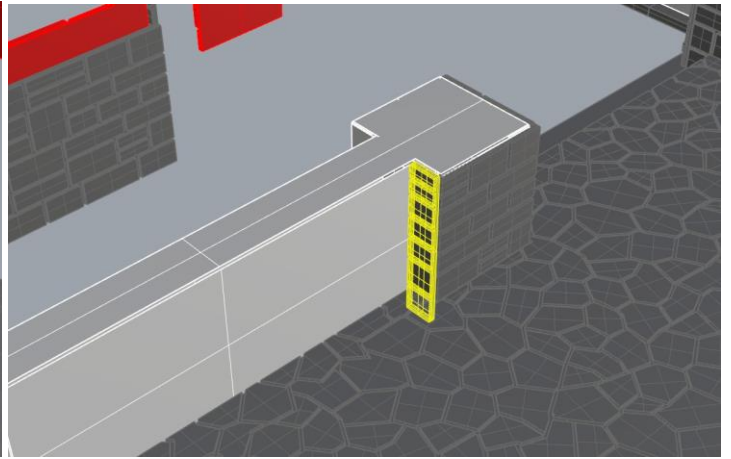
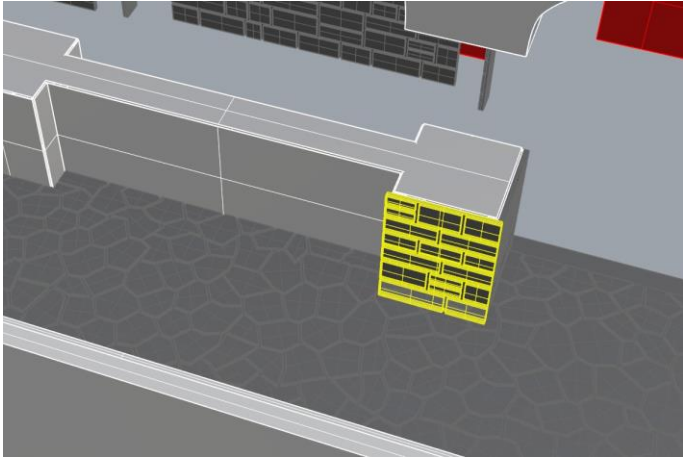

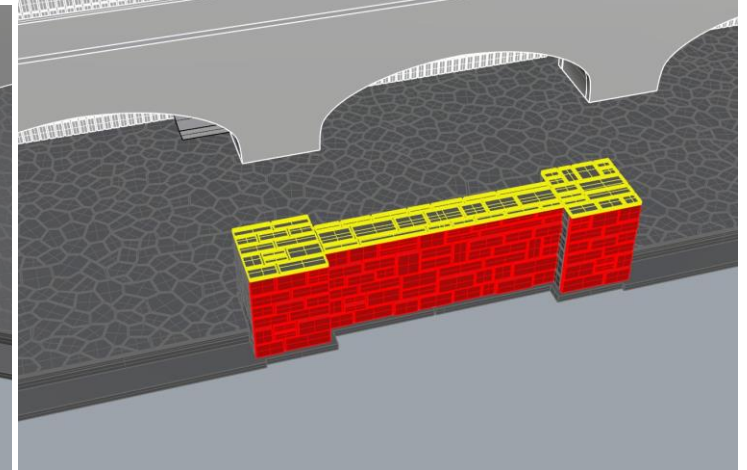
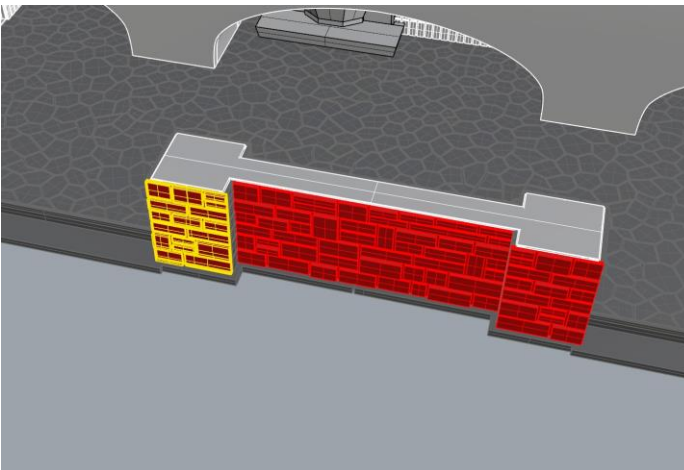
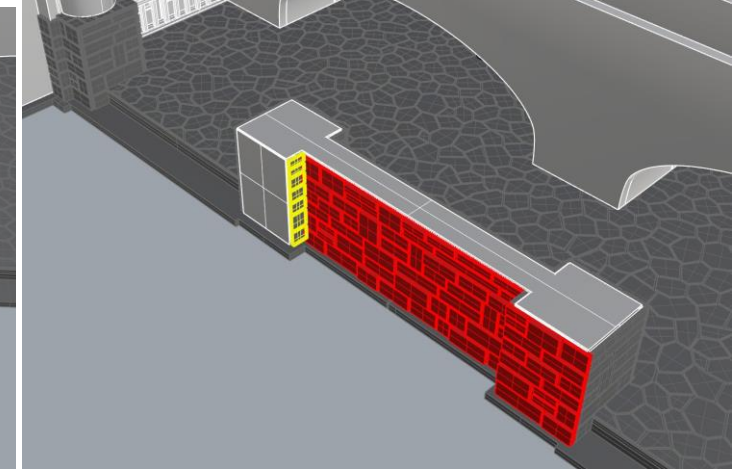
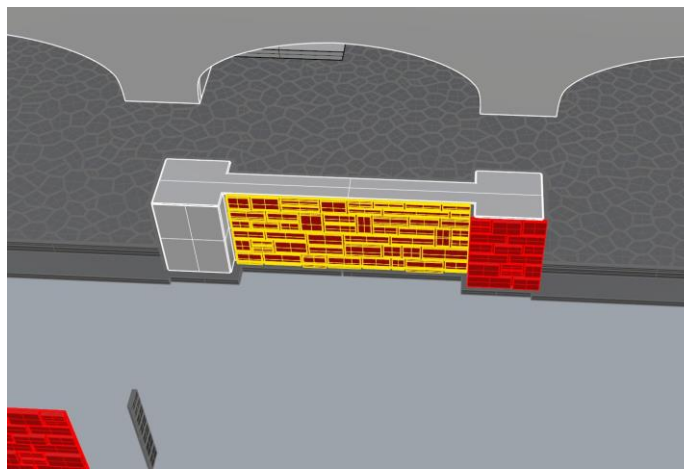
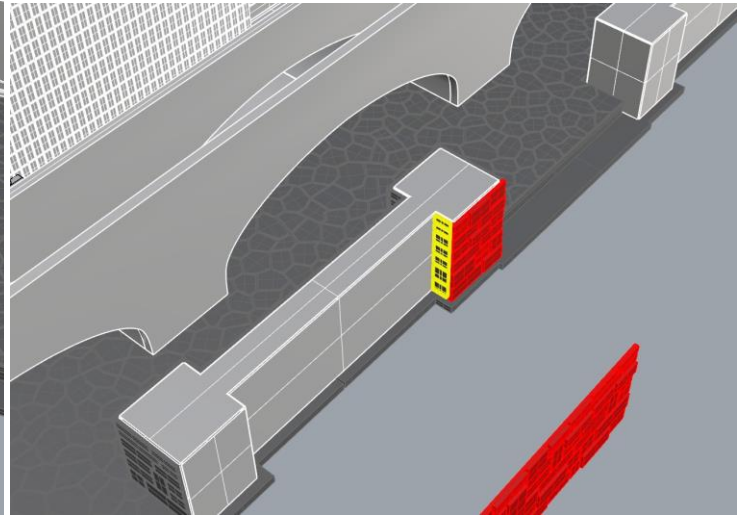
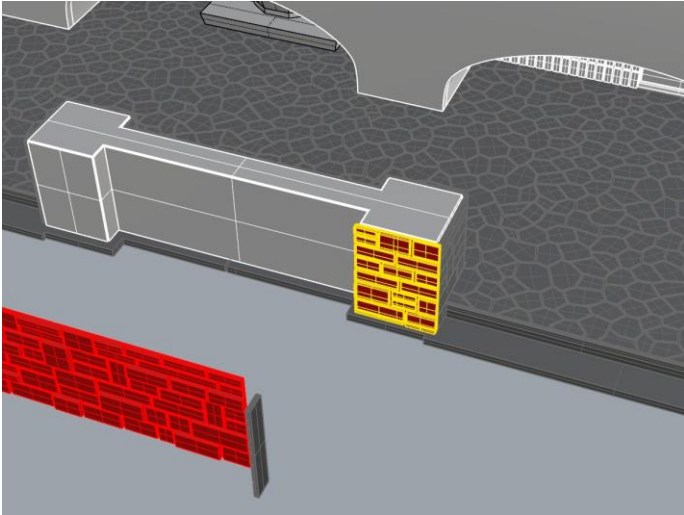

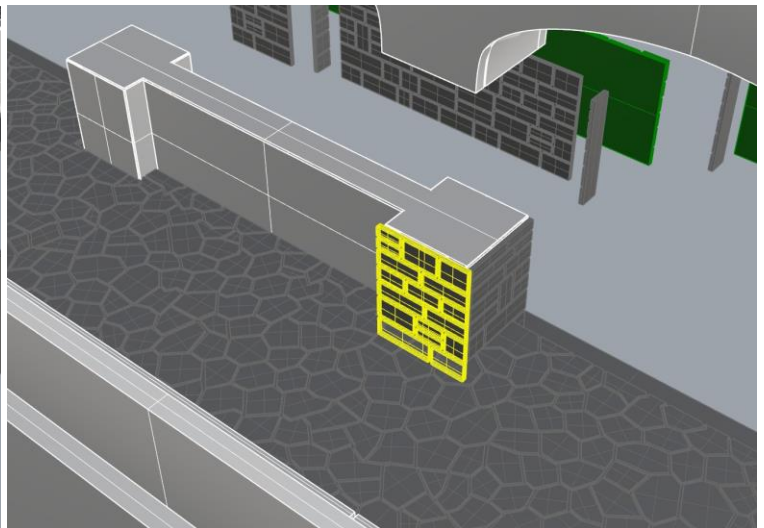
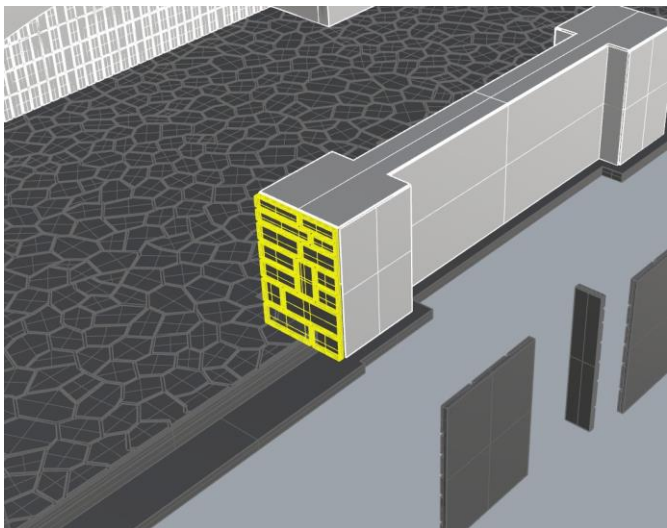
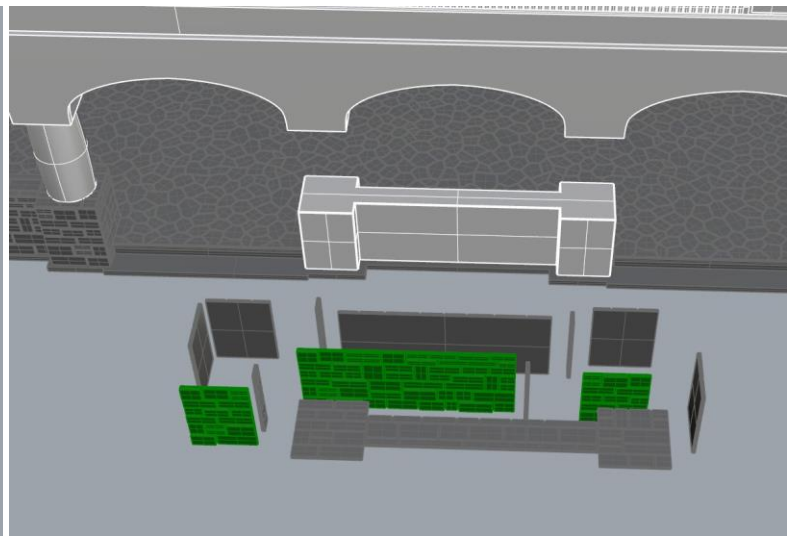
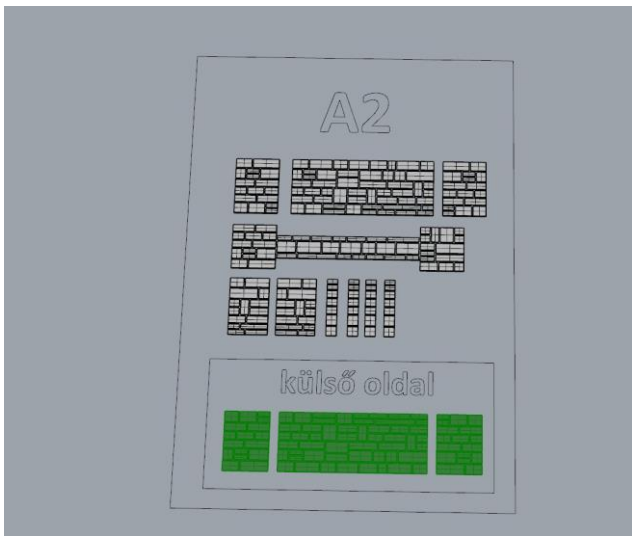
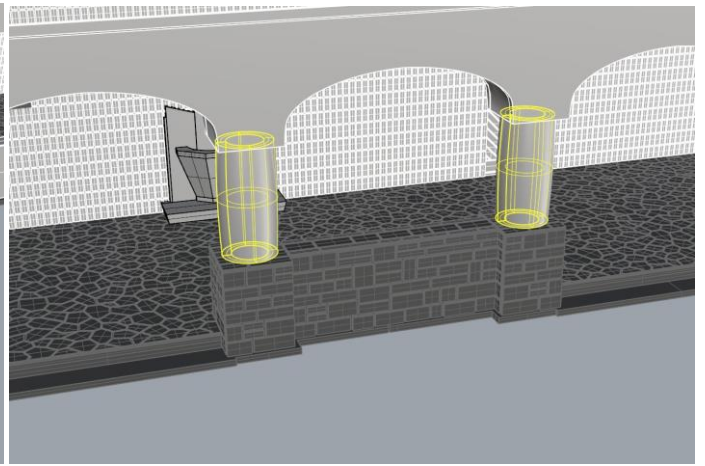
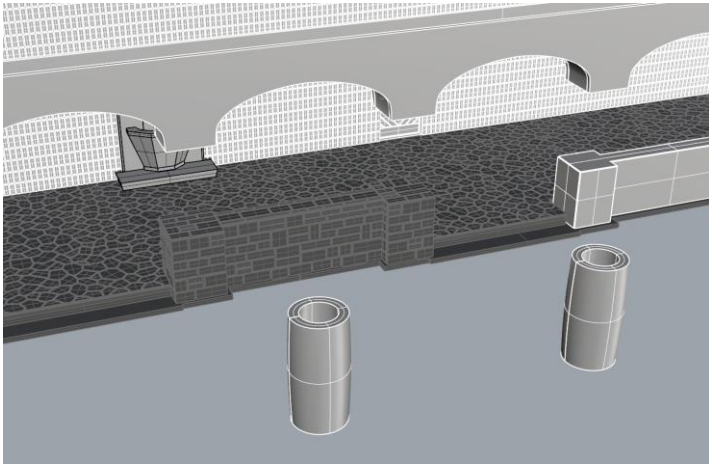

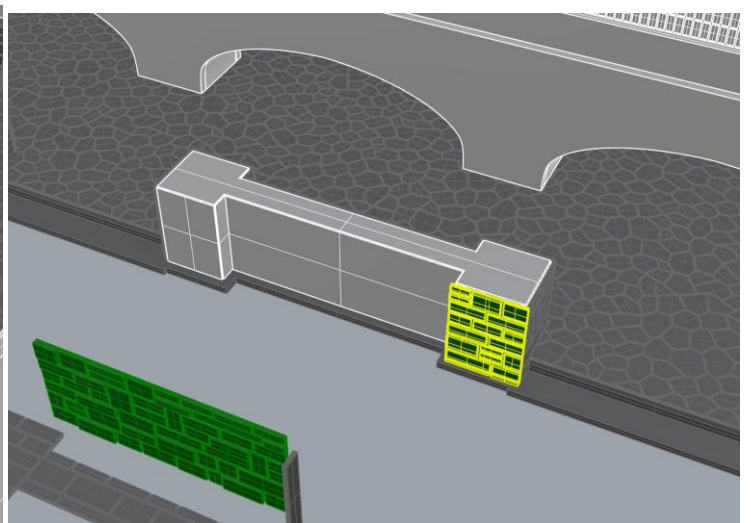
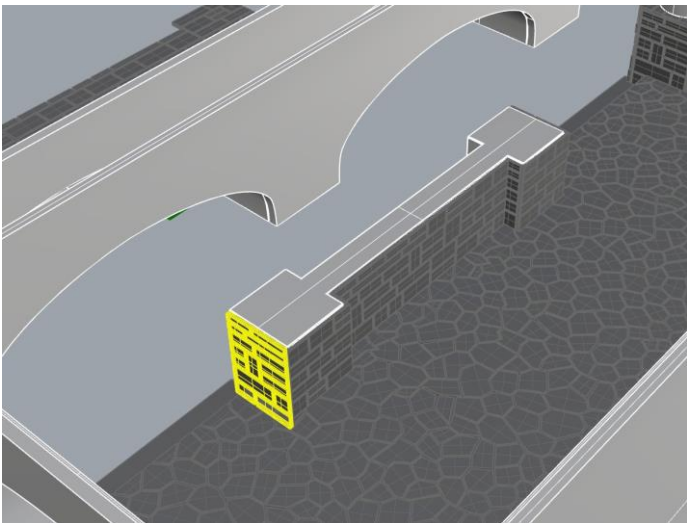
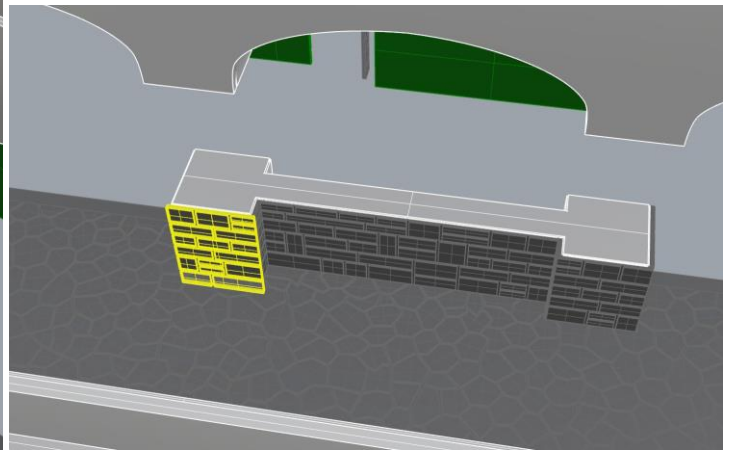
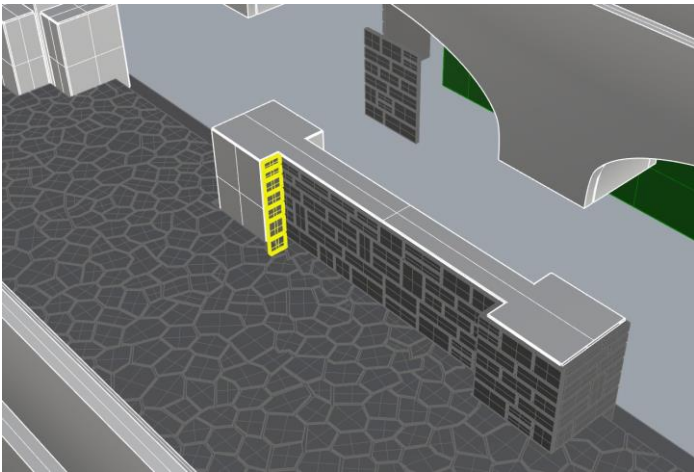
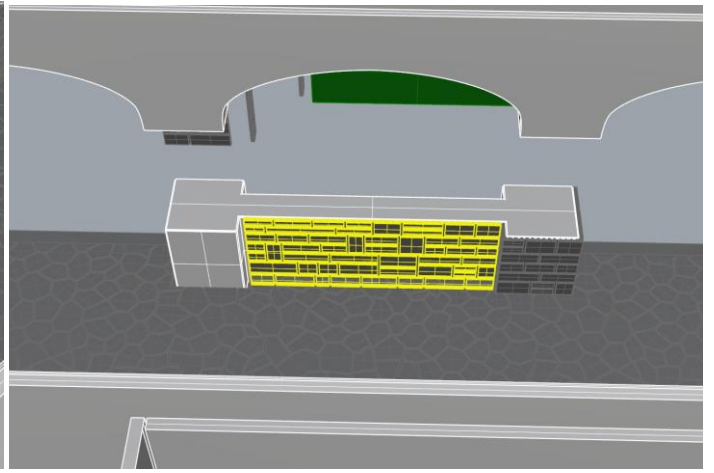
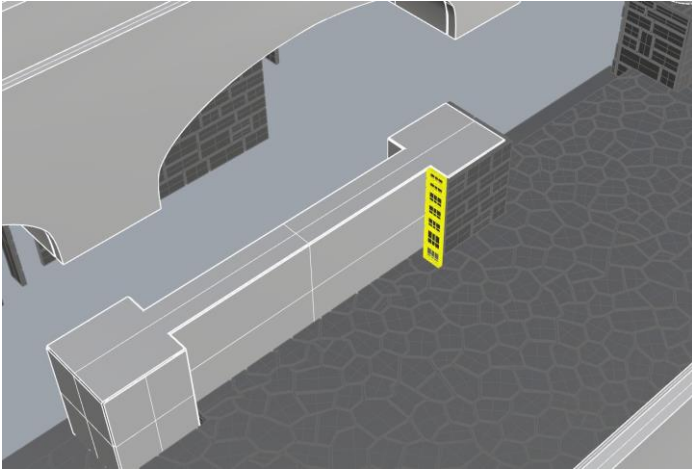

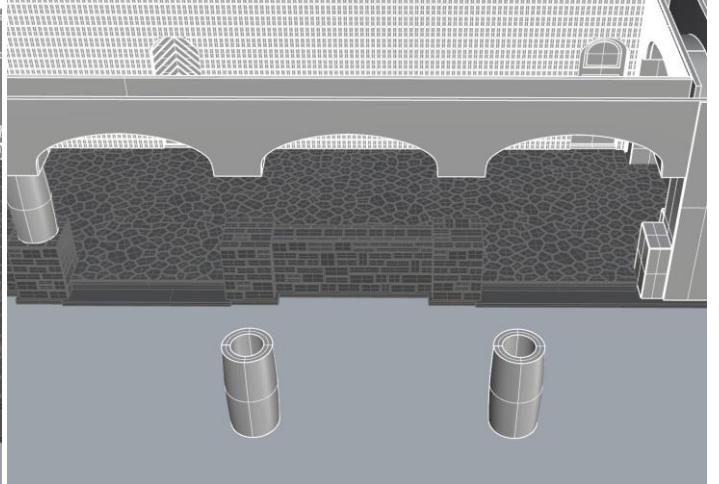
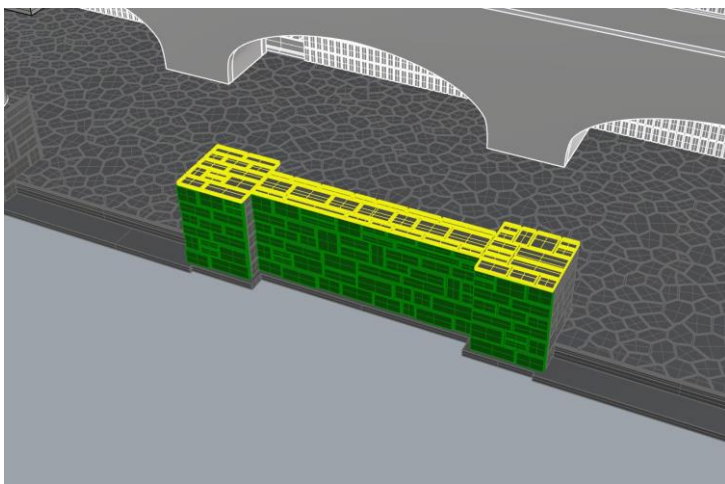
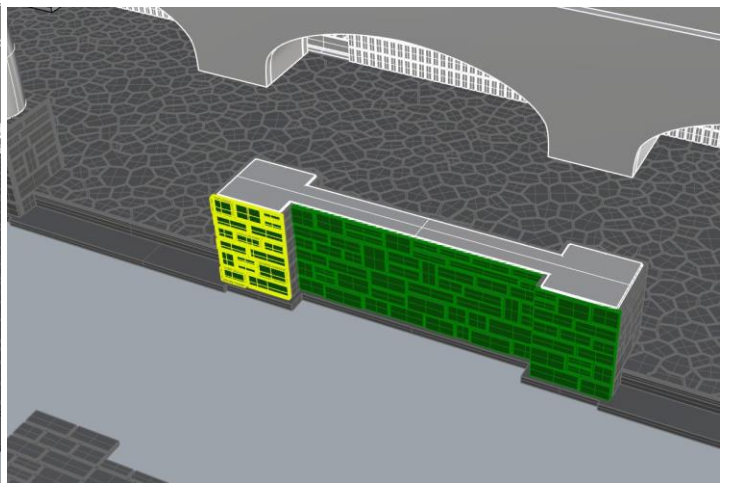
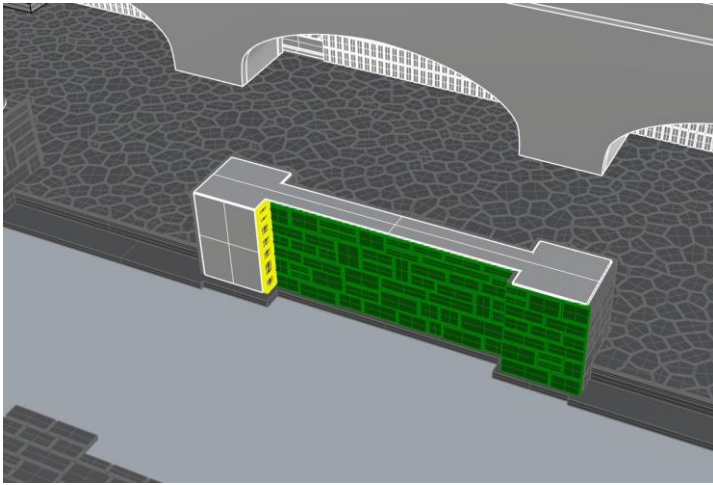
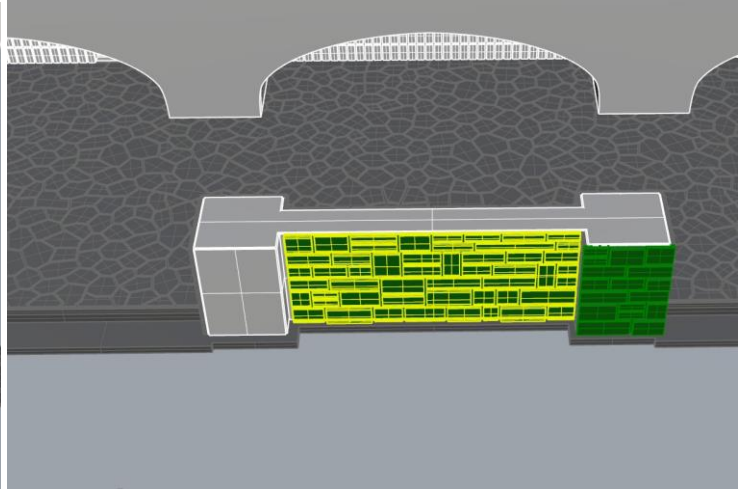
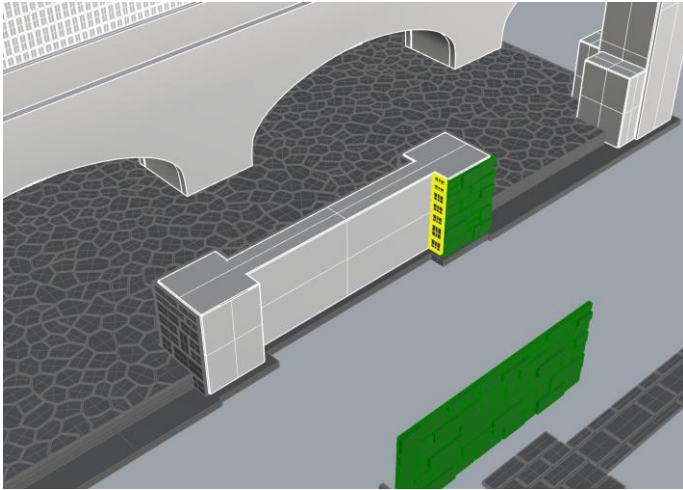

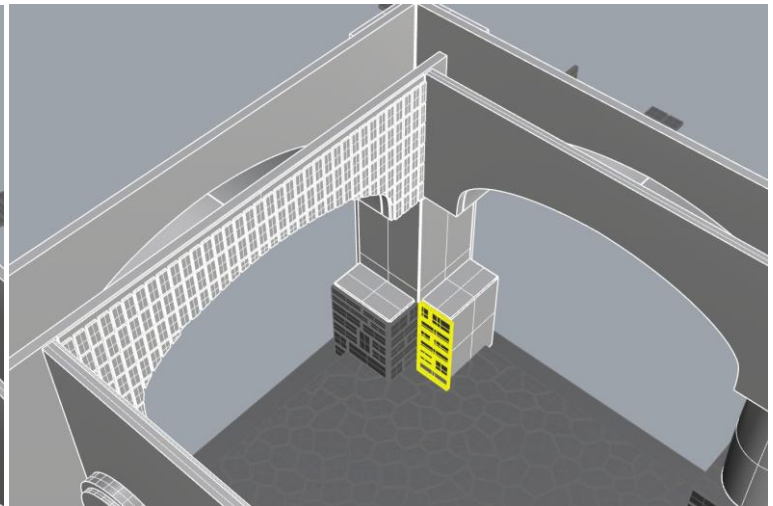
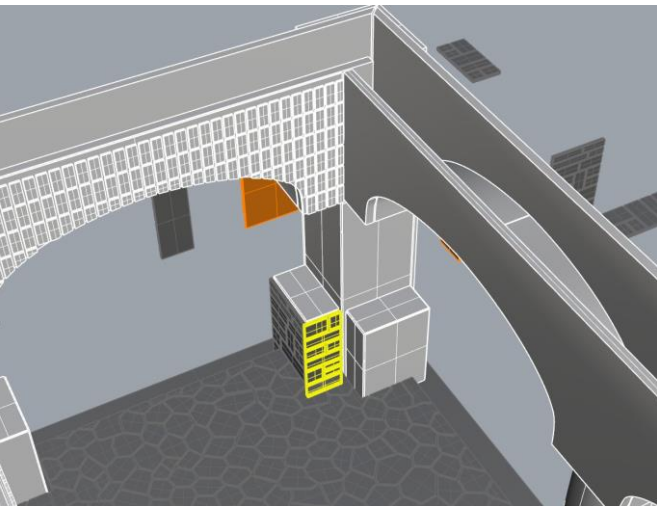
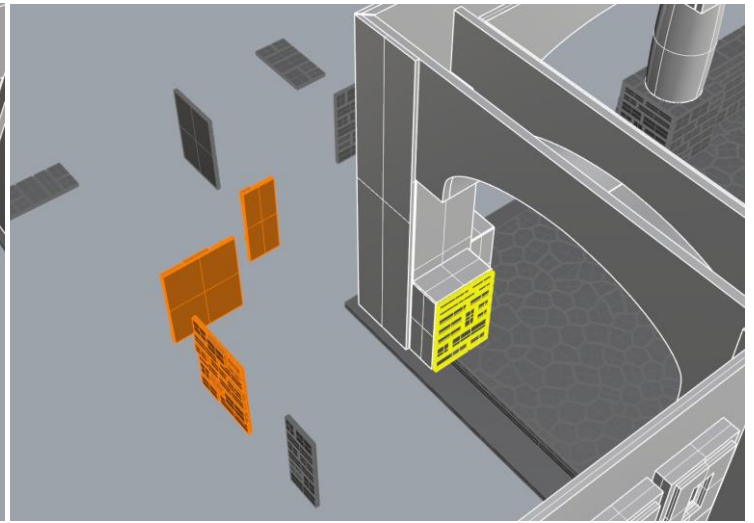
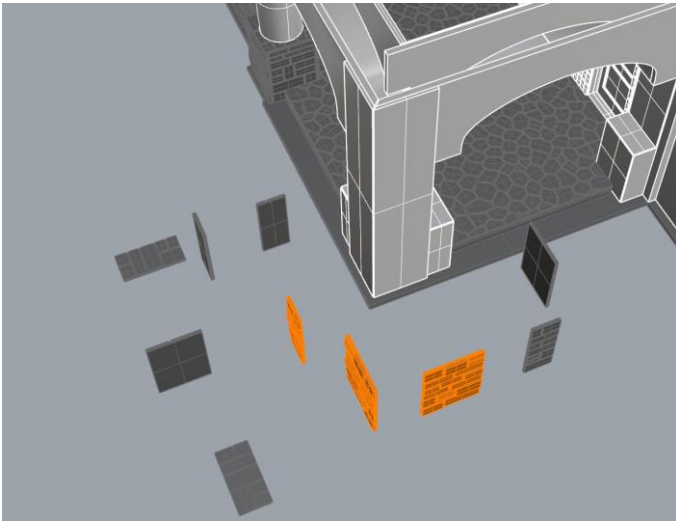
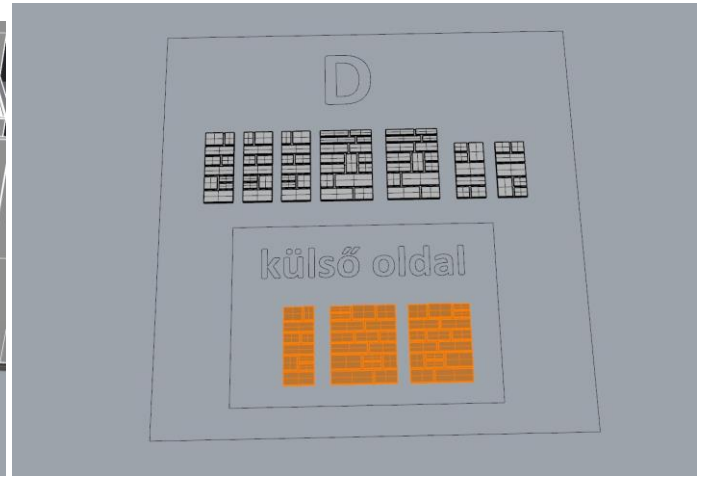
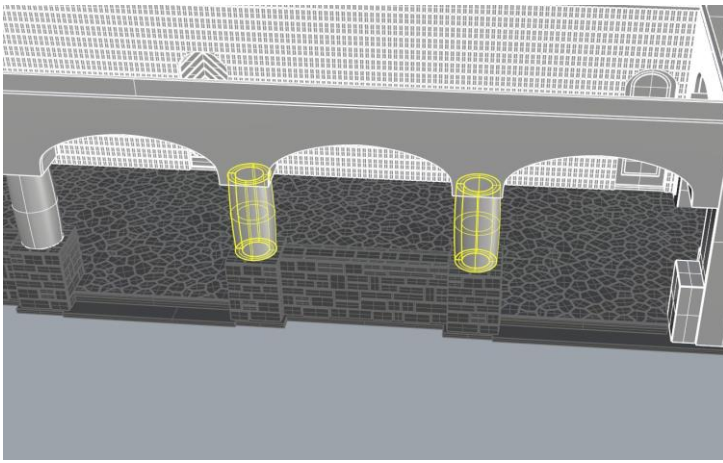

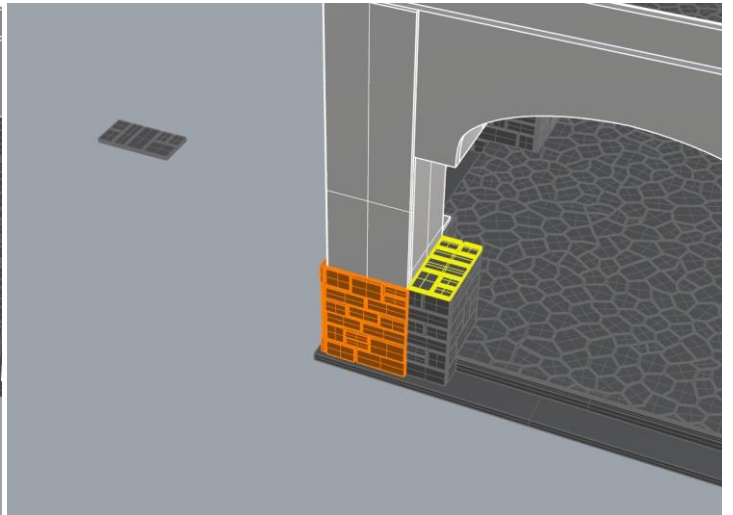
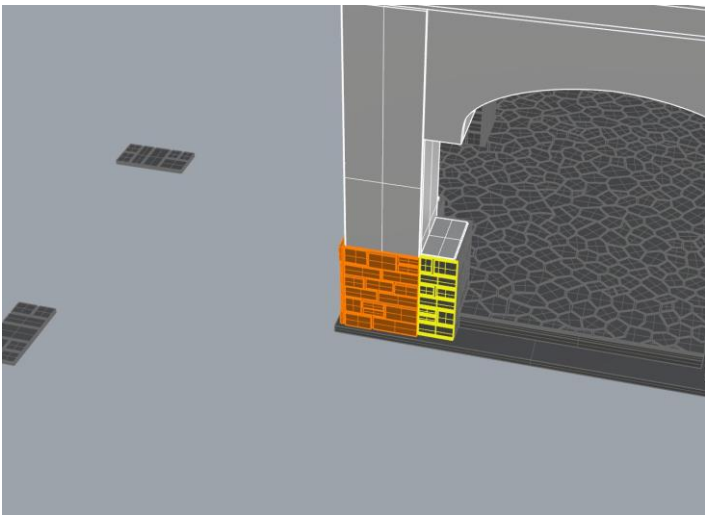
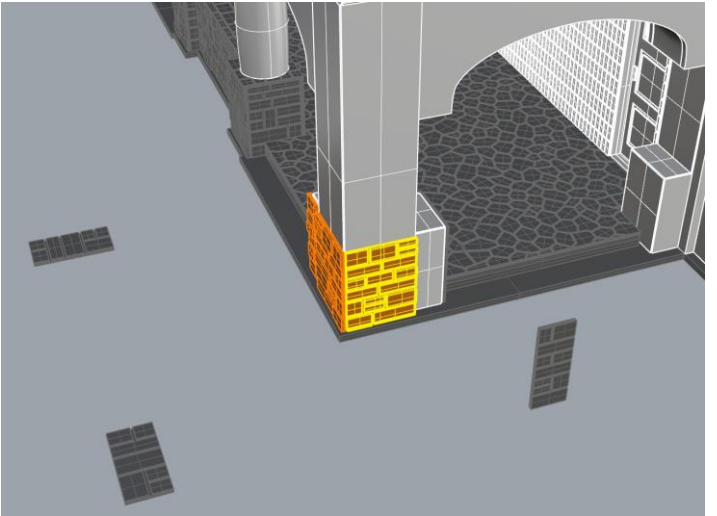
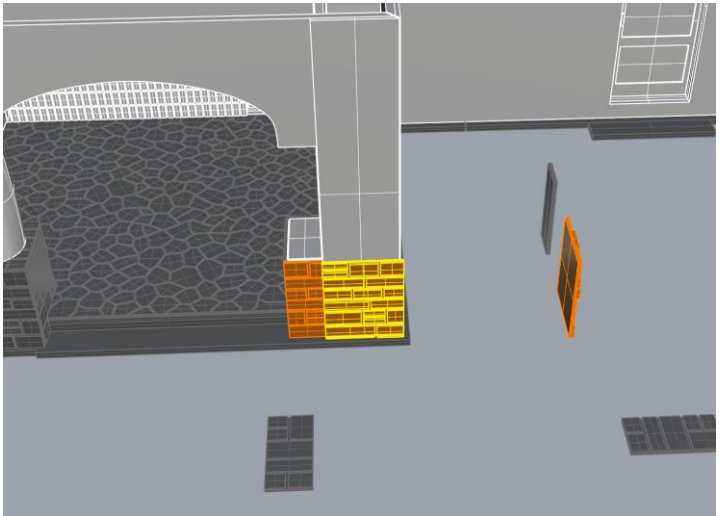
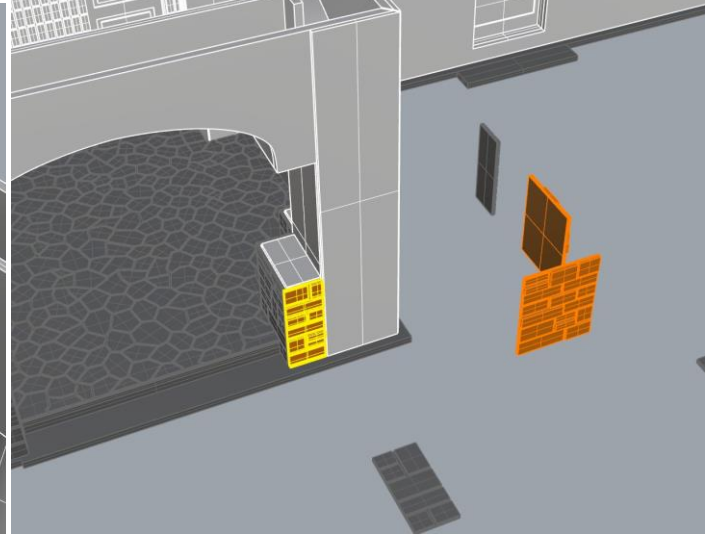
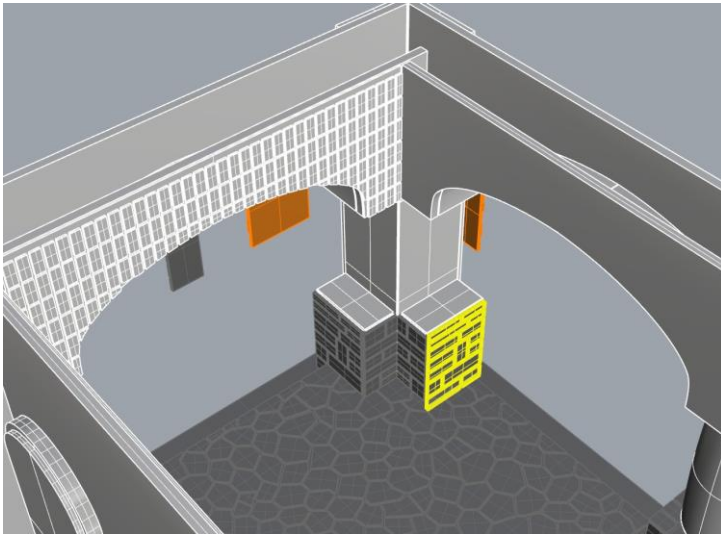

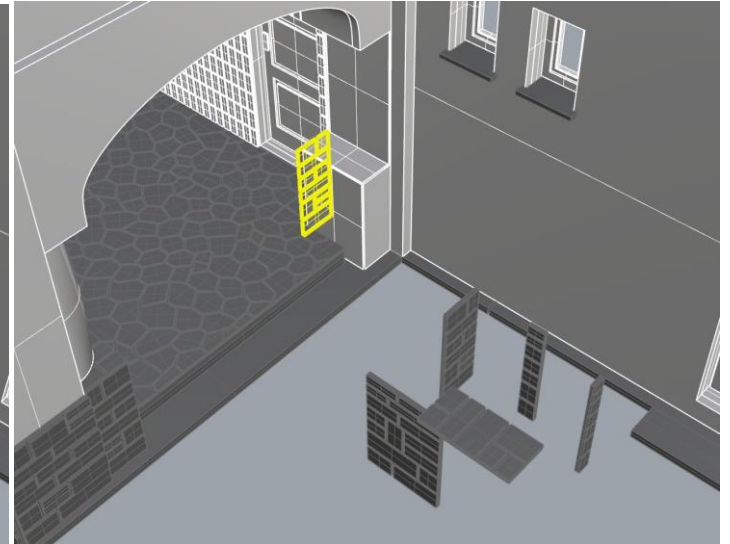
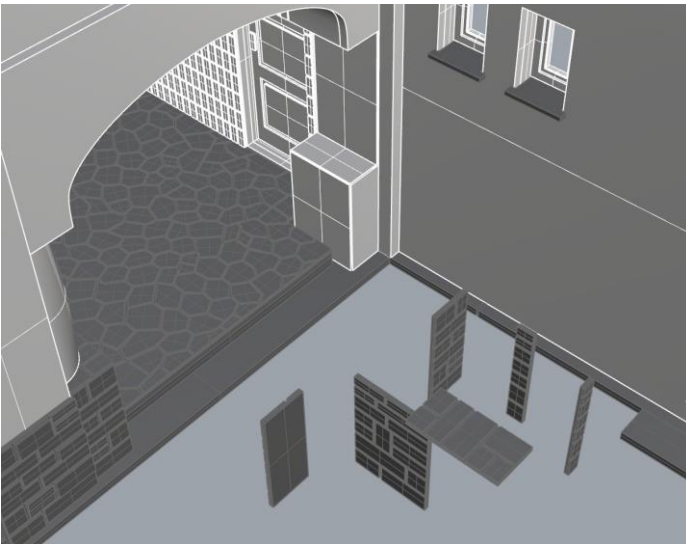
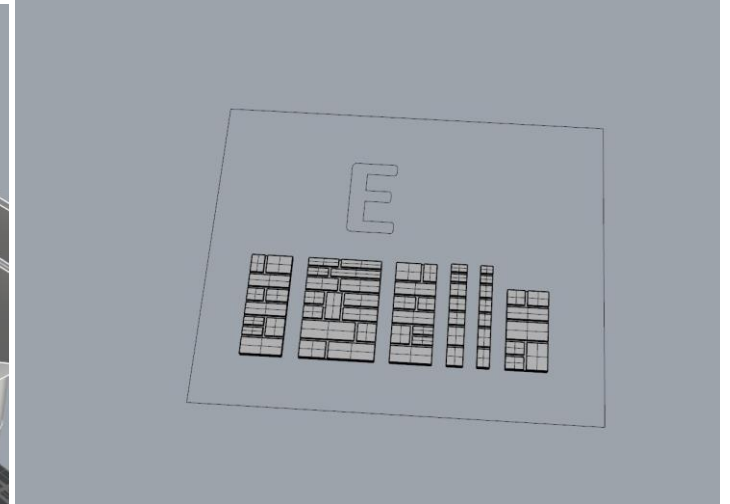
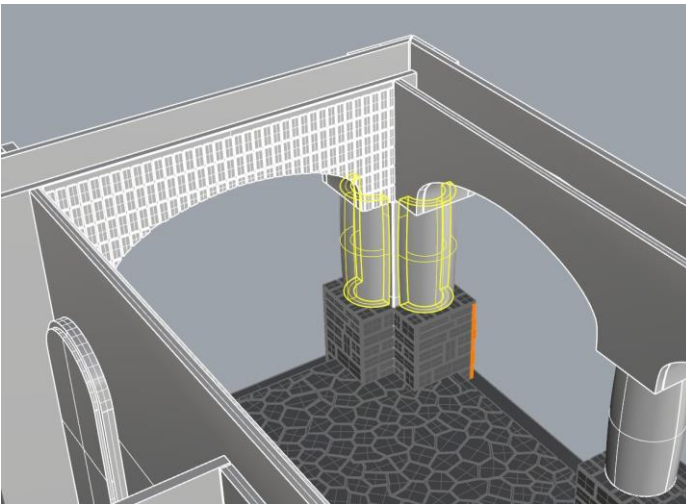
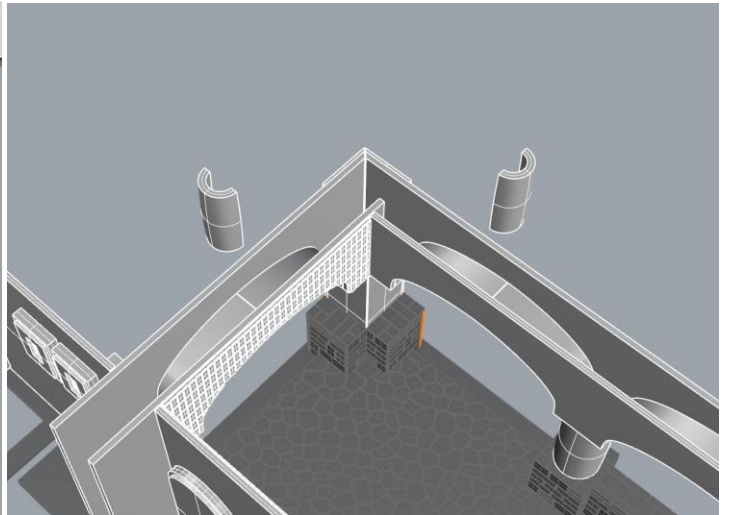
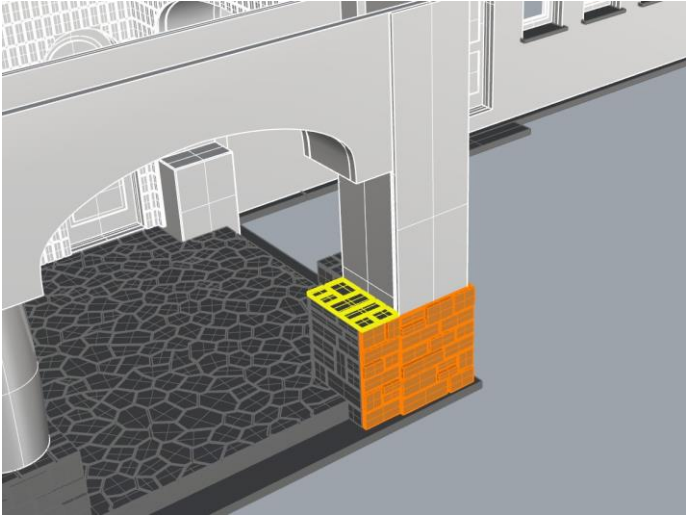



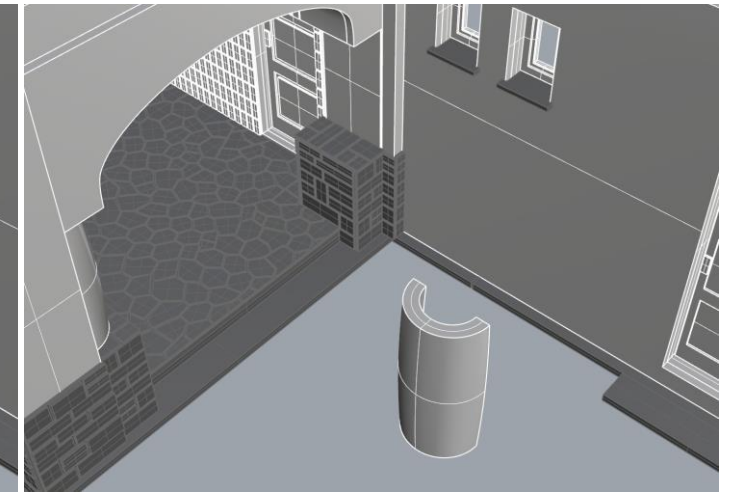
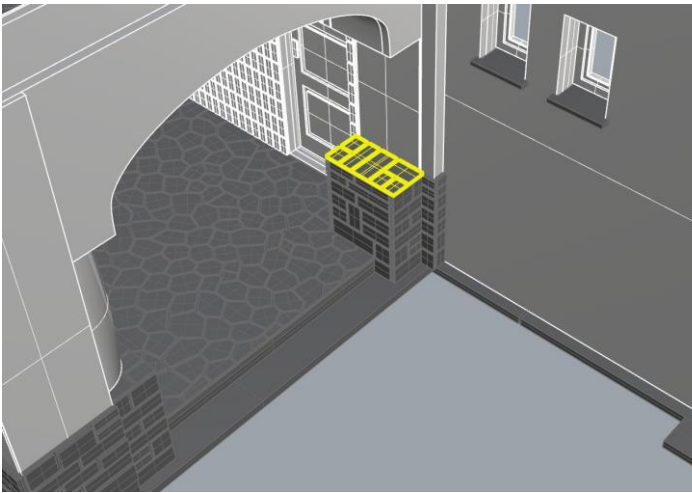
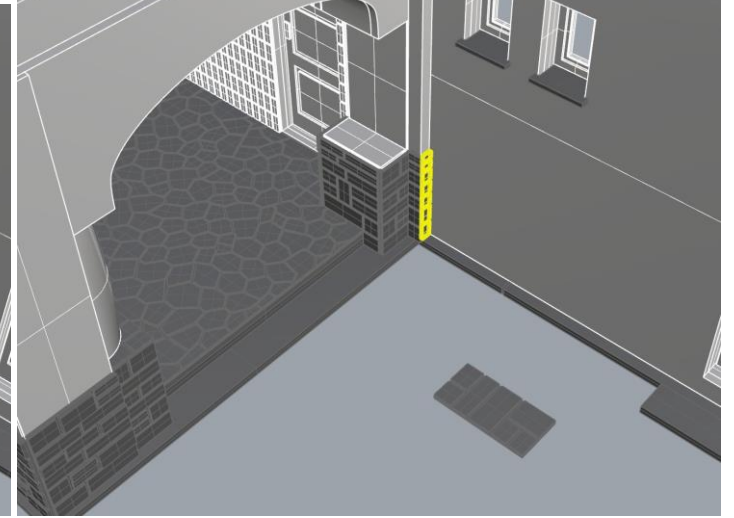
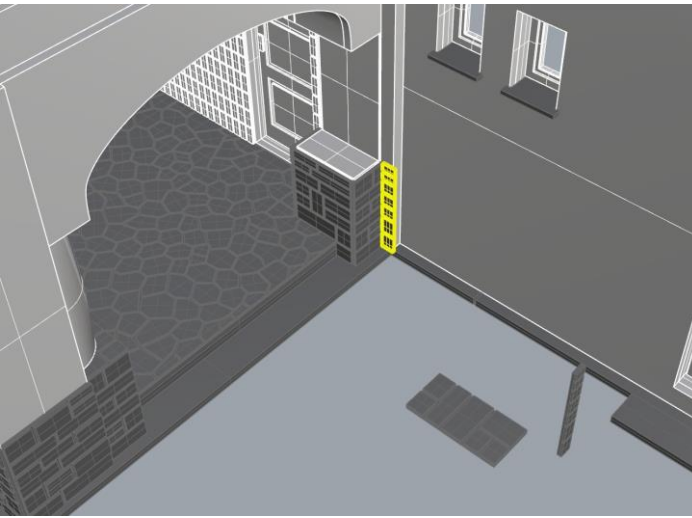
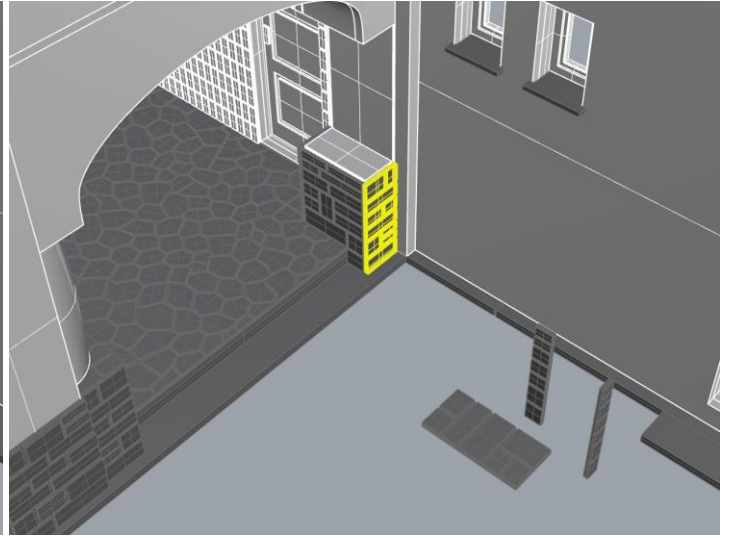
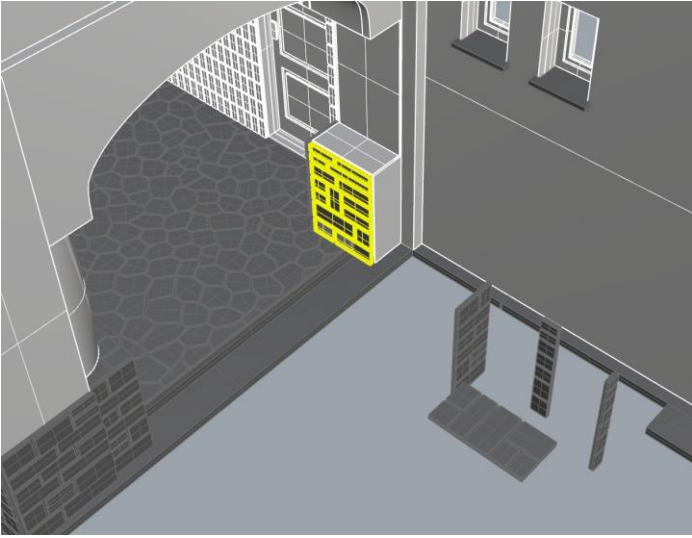

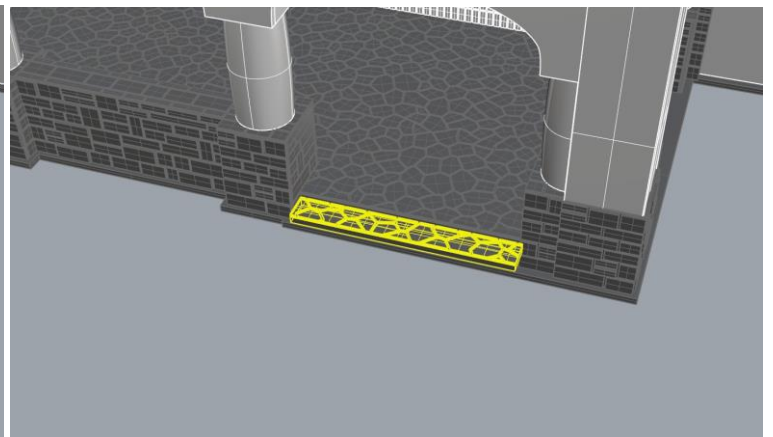
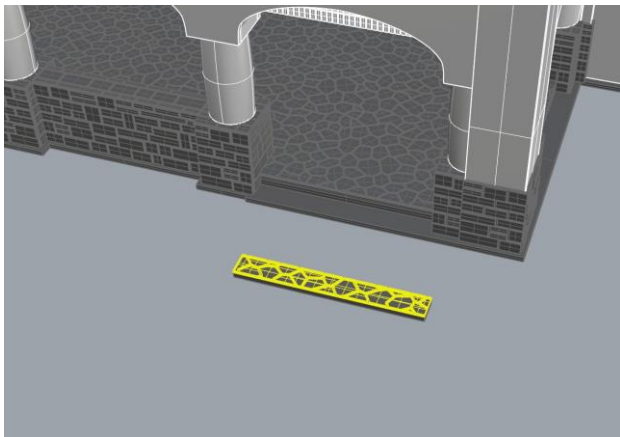
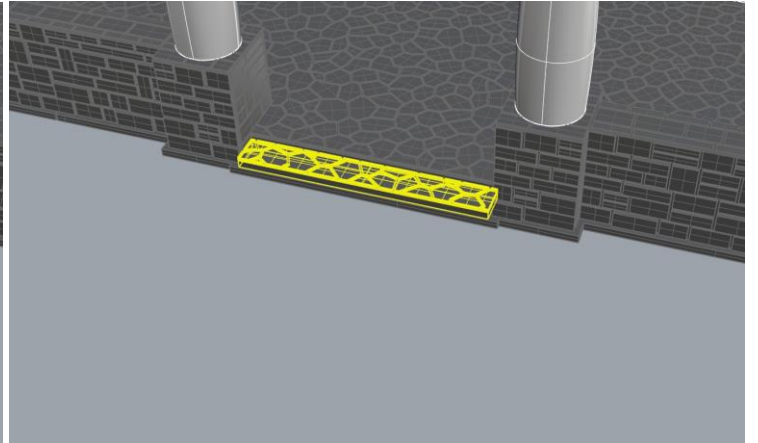
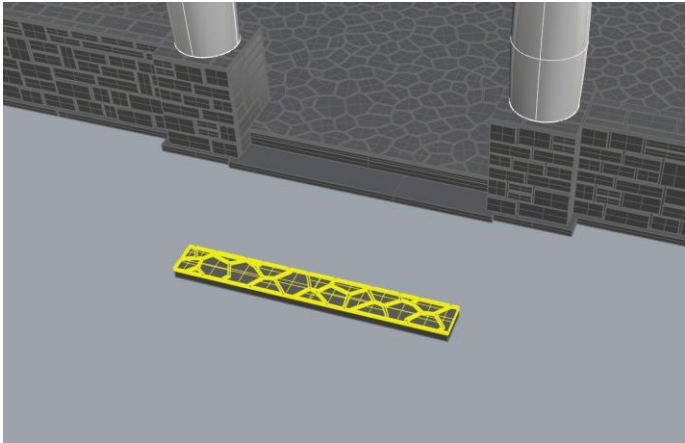
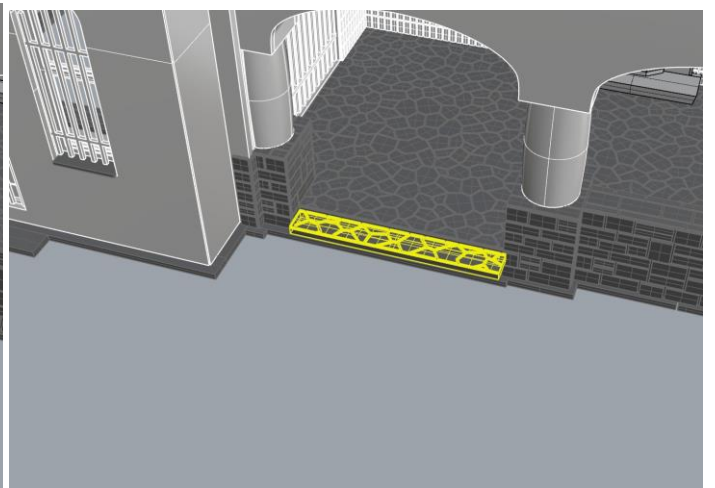
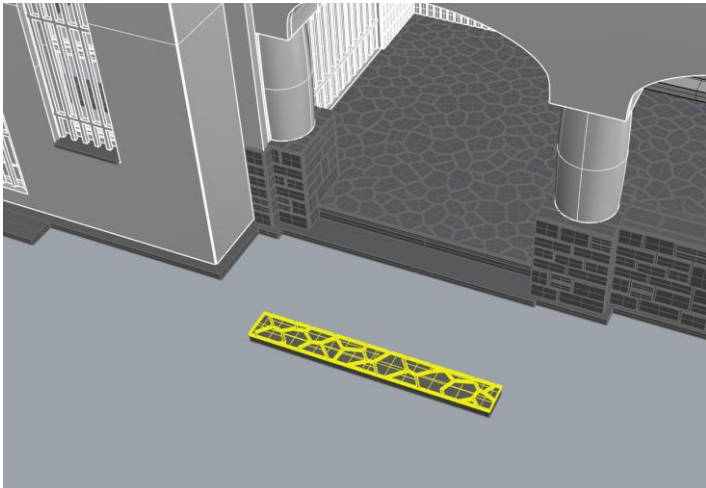
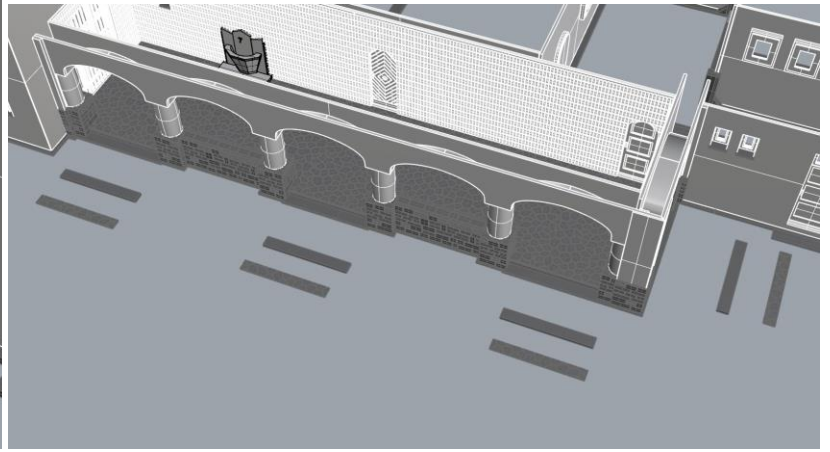
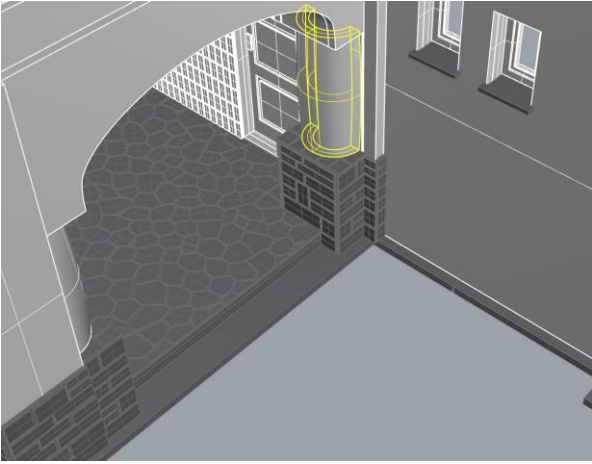

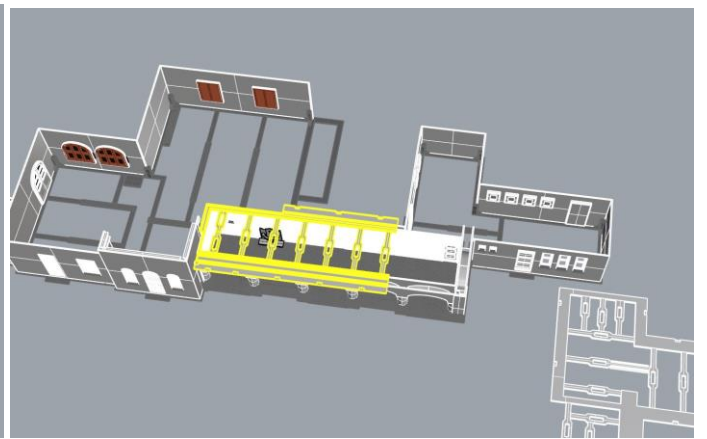
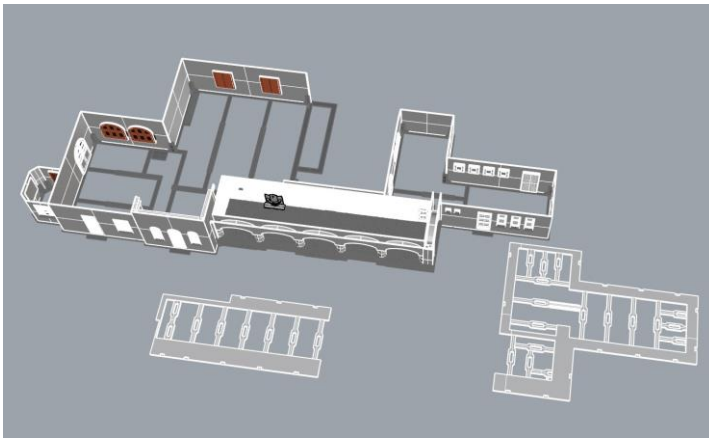
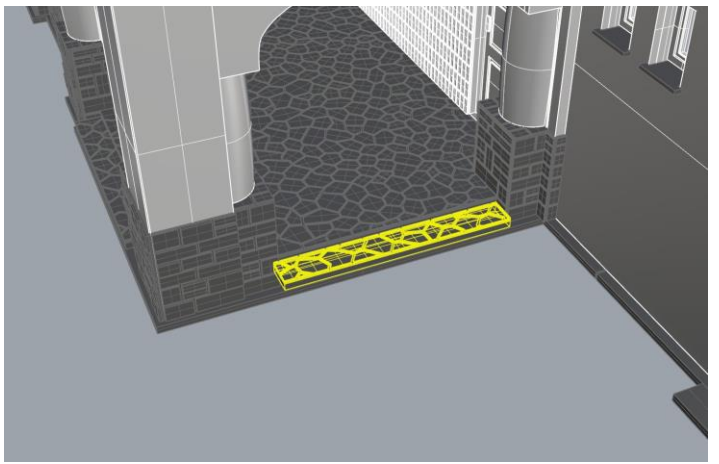
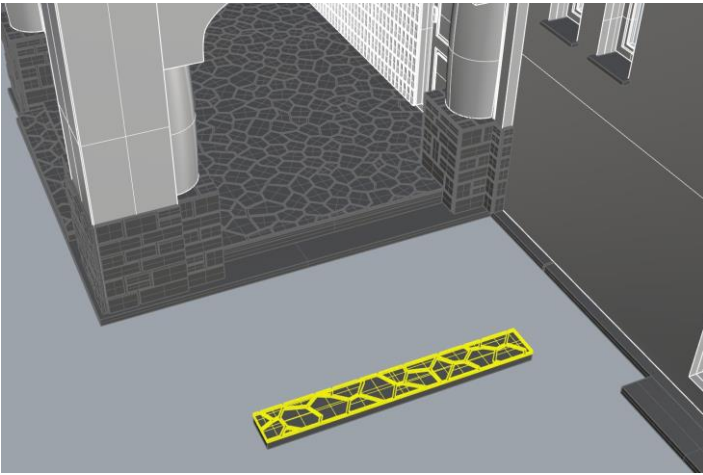

A következő képen sárgával jelölt tetőkeret alá be kell tenni a „T=” jelölésű merevítőt is. Ezt az útmutató később jelöli, de érdemes most betenni.

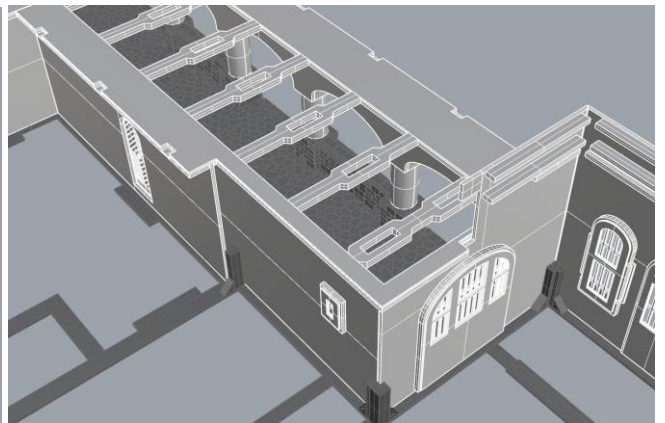
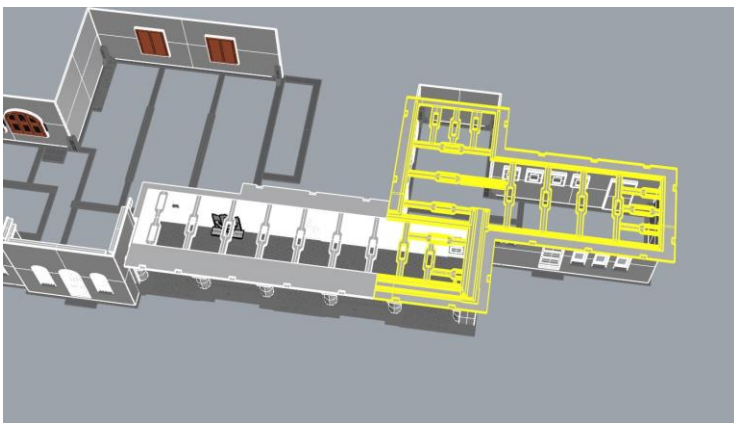

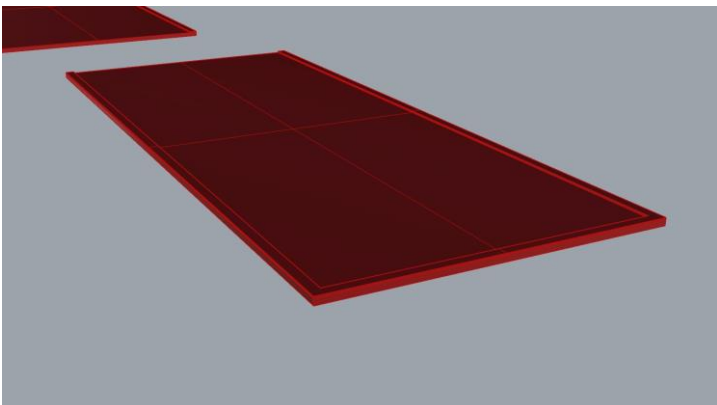
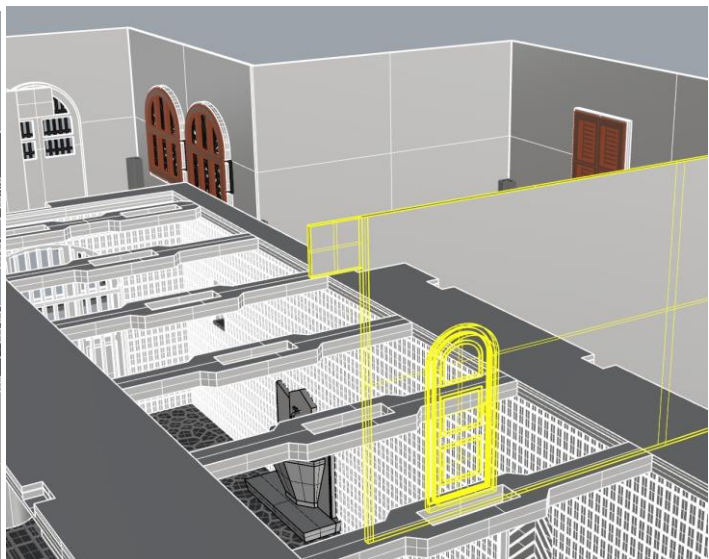
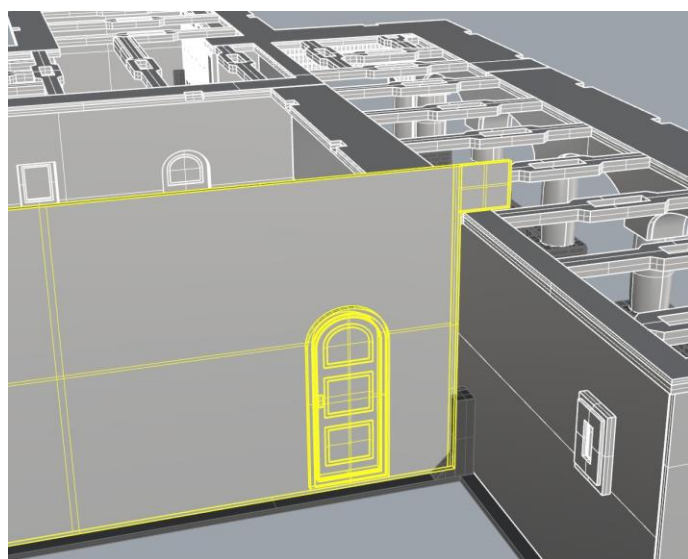
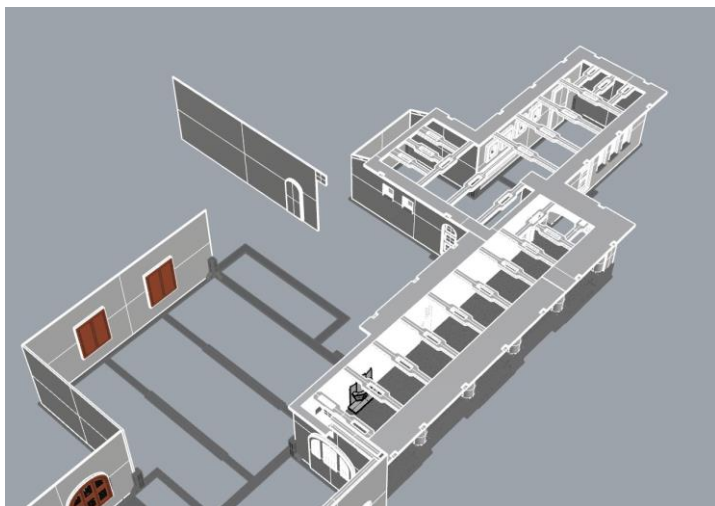

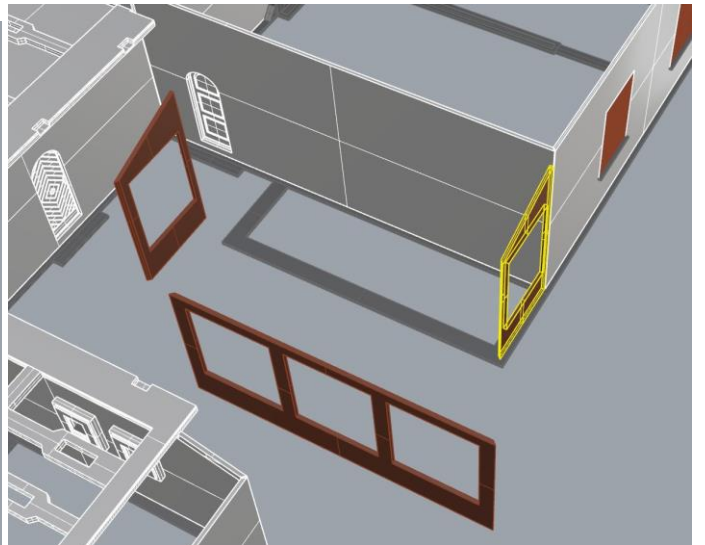
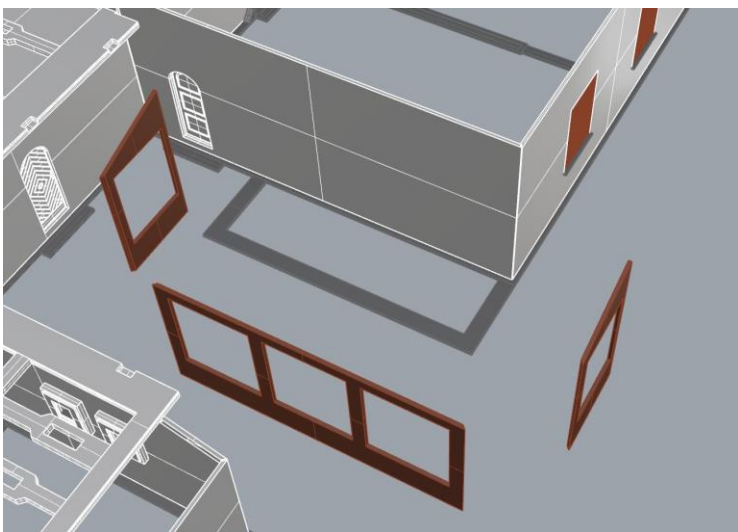
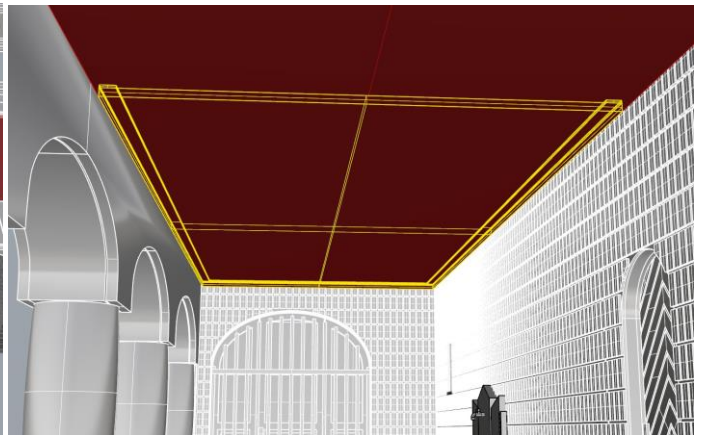
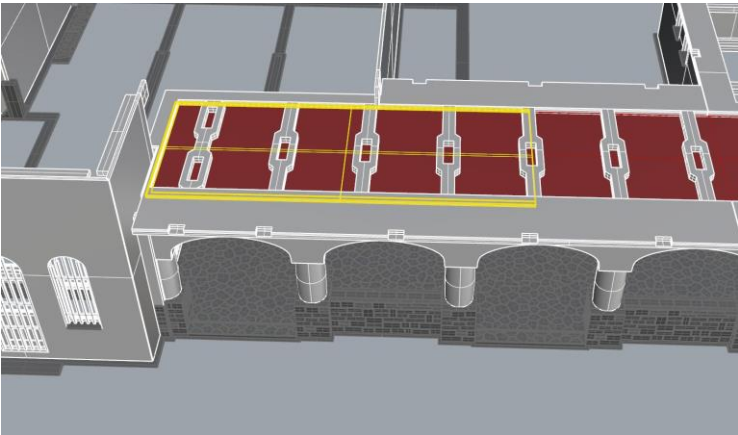
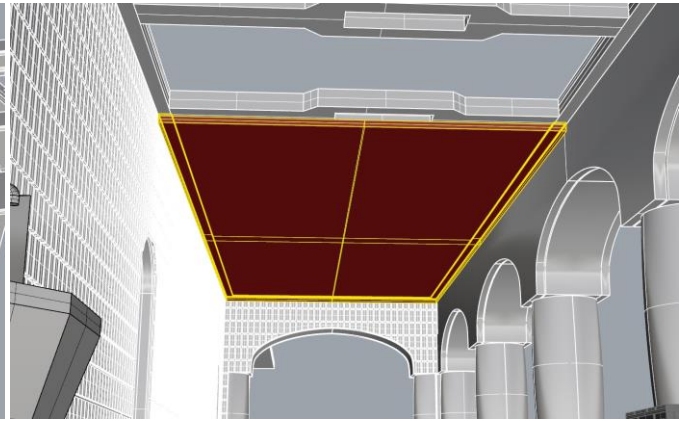
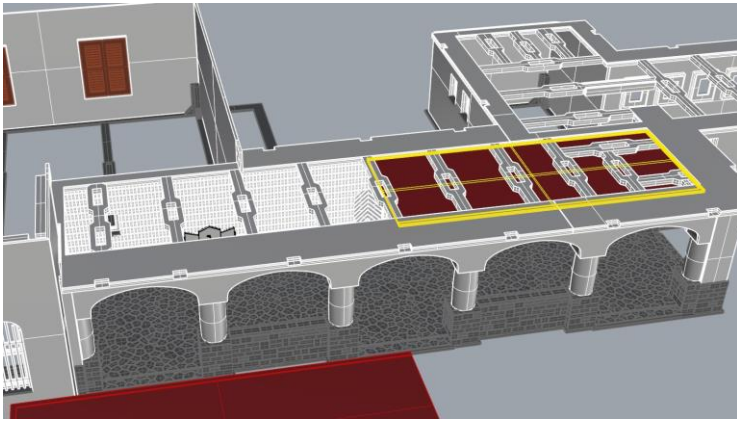

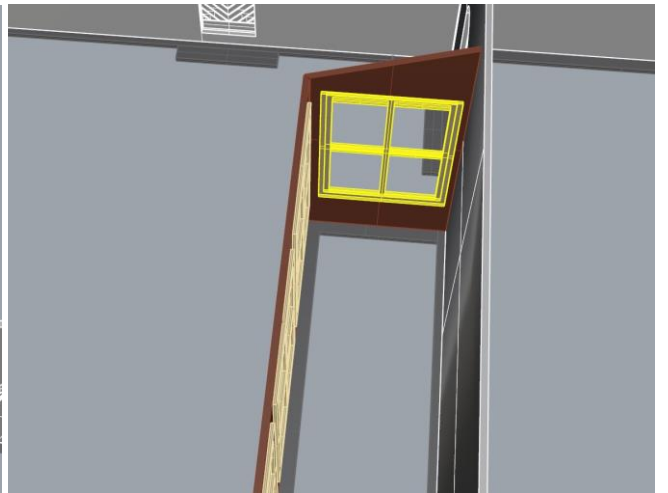
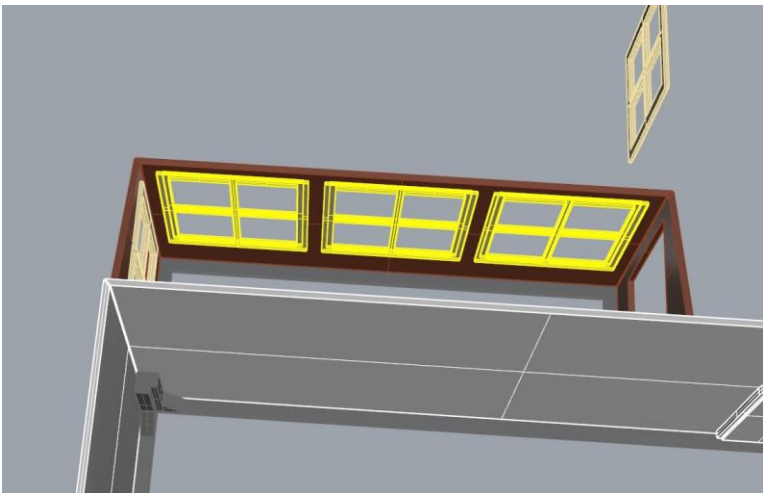
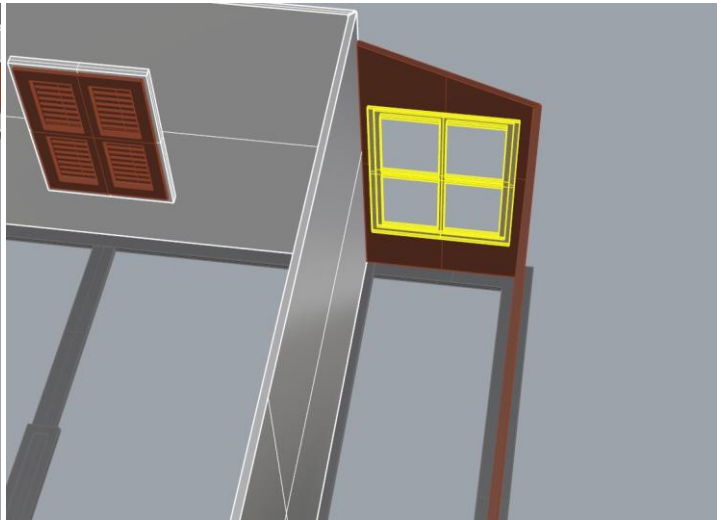
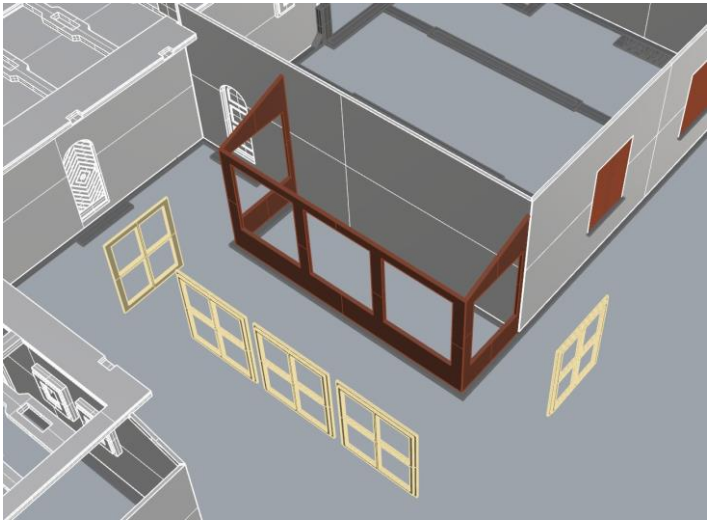
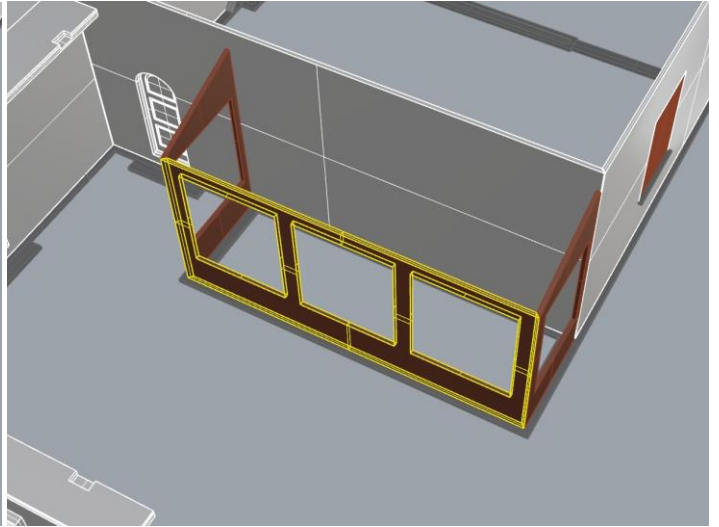
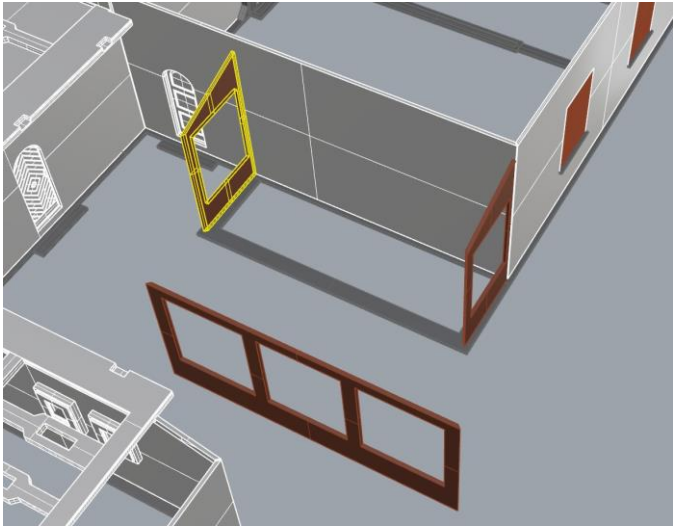

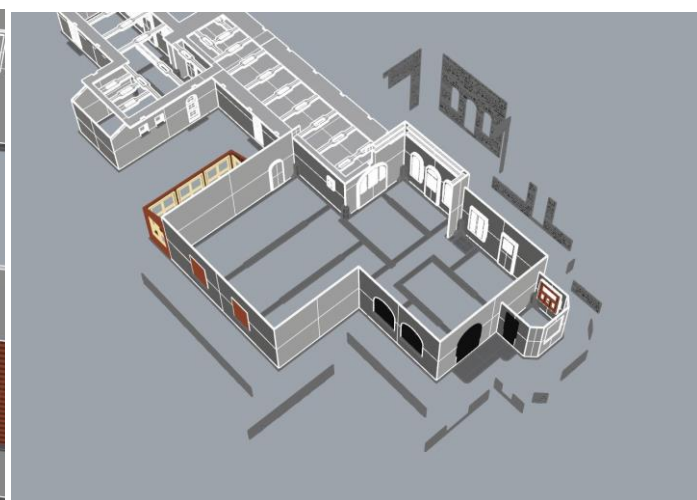
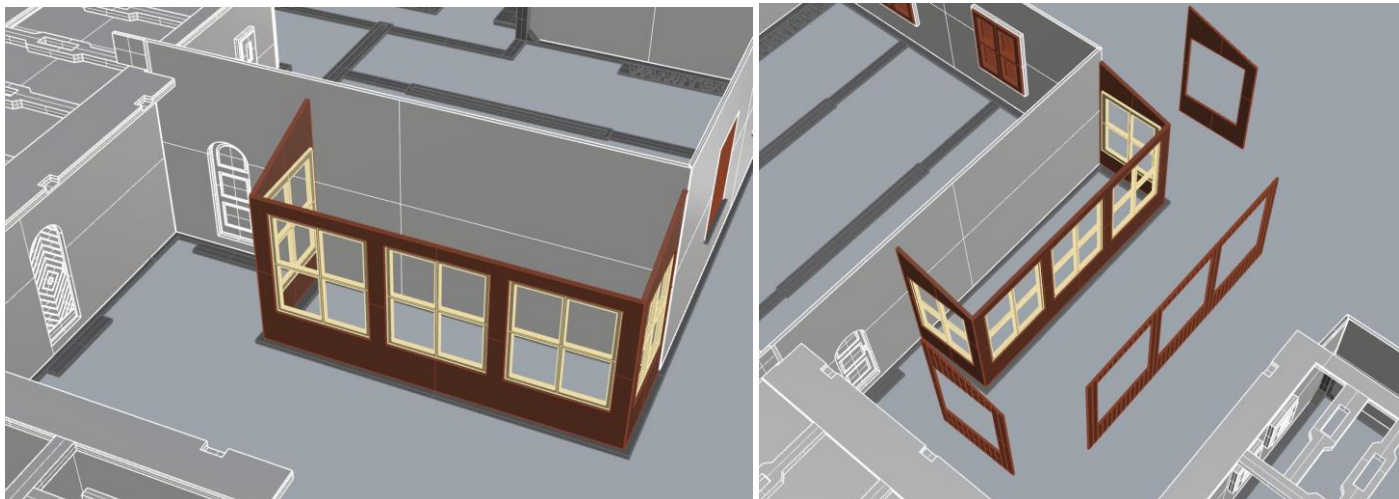

Az olyan lábazati kövezéseleméknél, ahol a forma nem adja ki, hogy melyik az alja és a teteje, ott a kis fül (amin a száma szerepel) jelzi az elem alját. Ahol a kis fül van, az az oldala legyen a föld felé. Természetesen a kis füleket a ragasztás előtt vágjuk le.

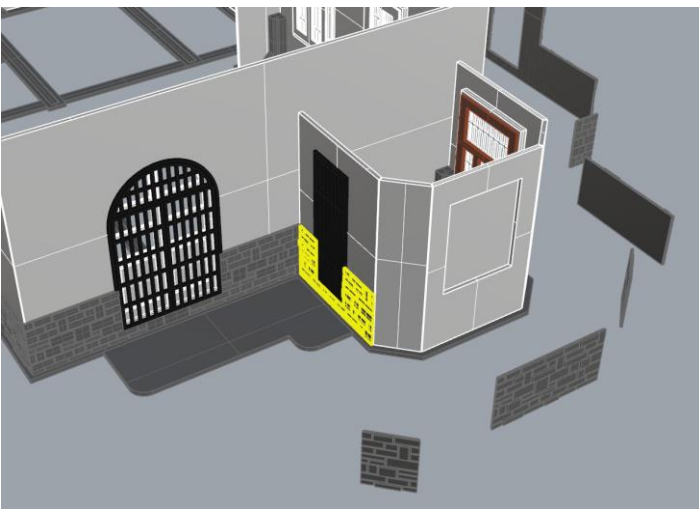
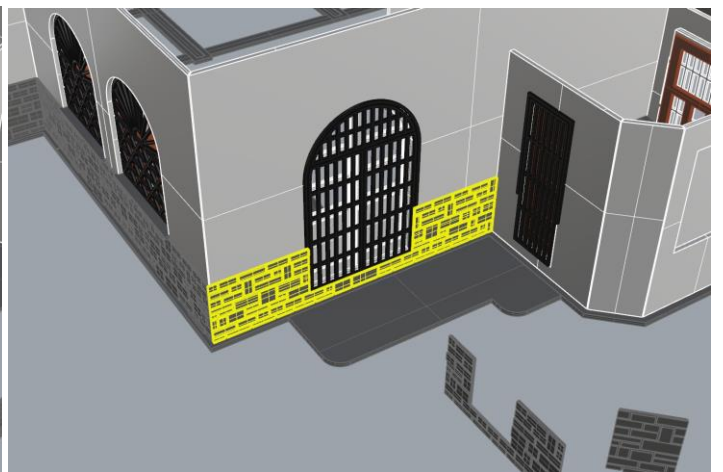
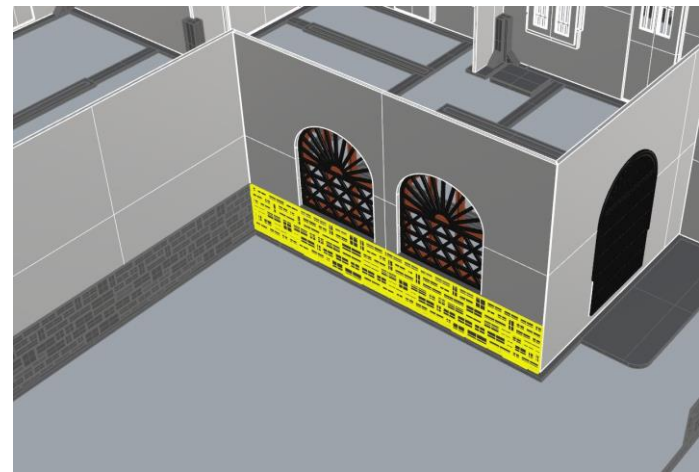
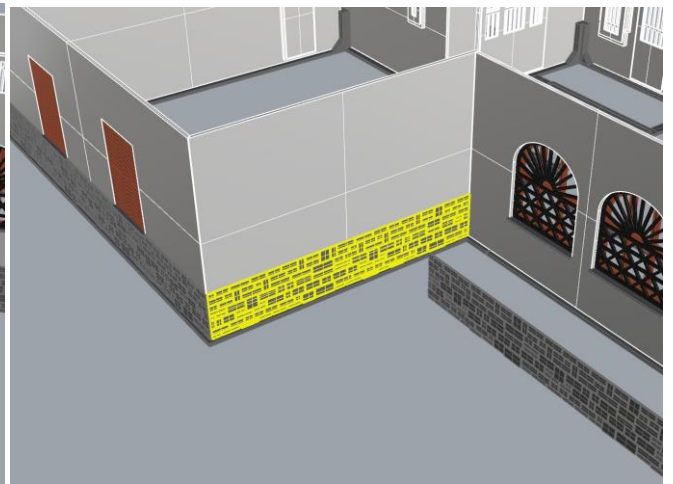
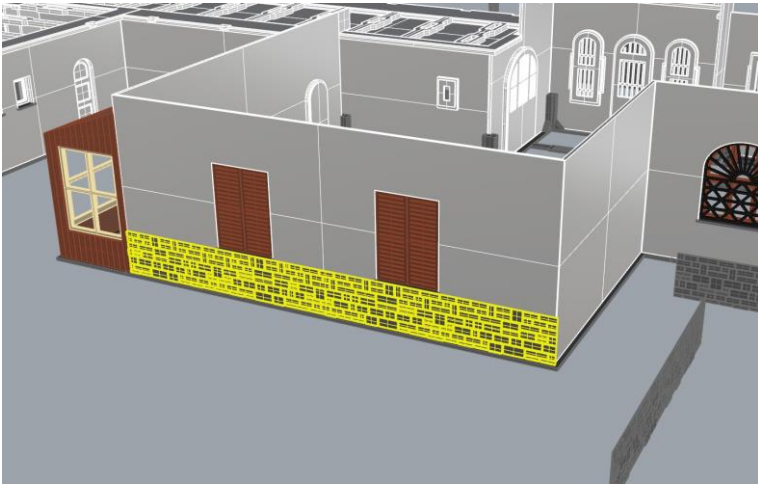



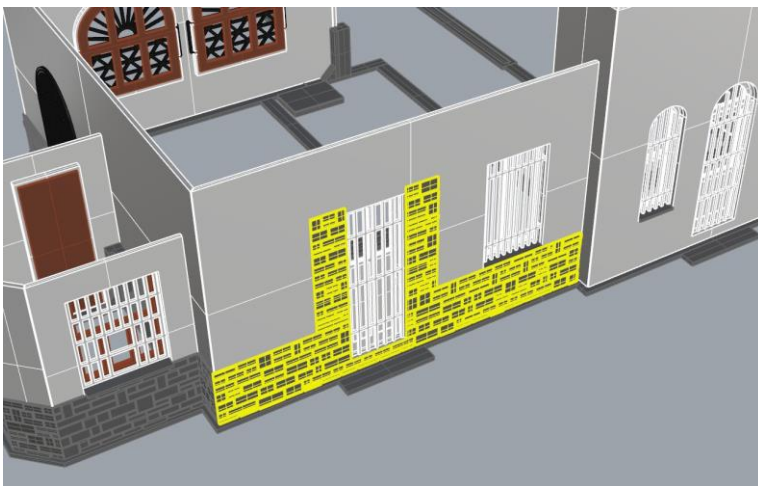
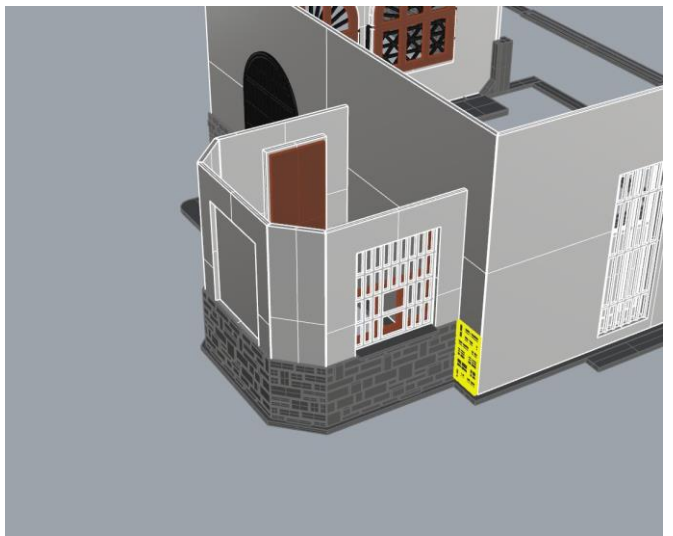
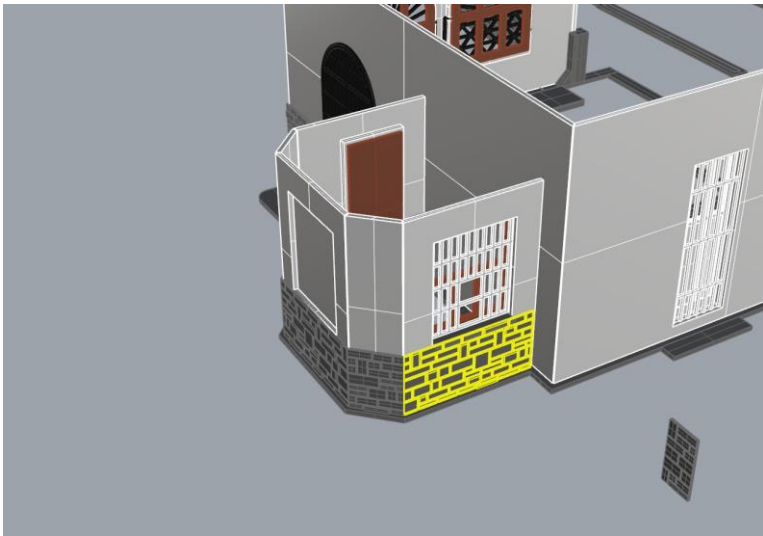
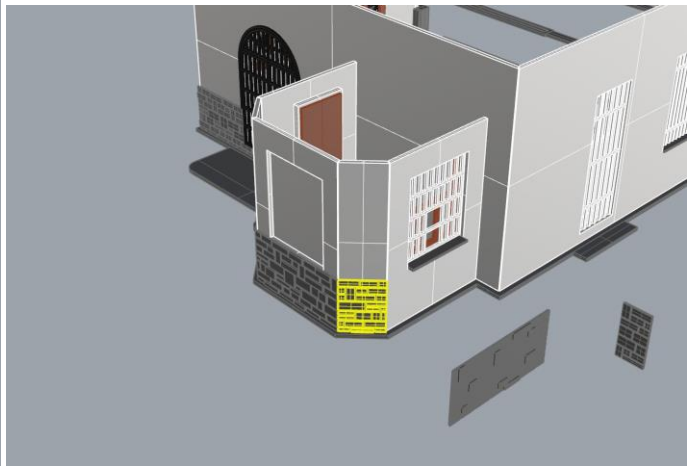
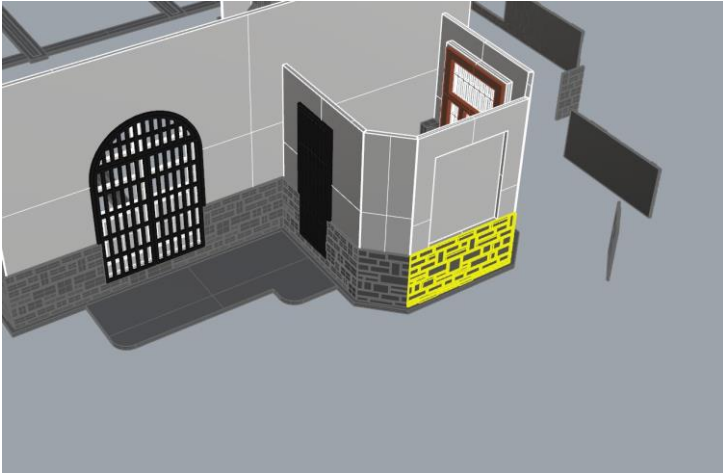

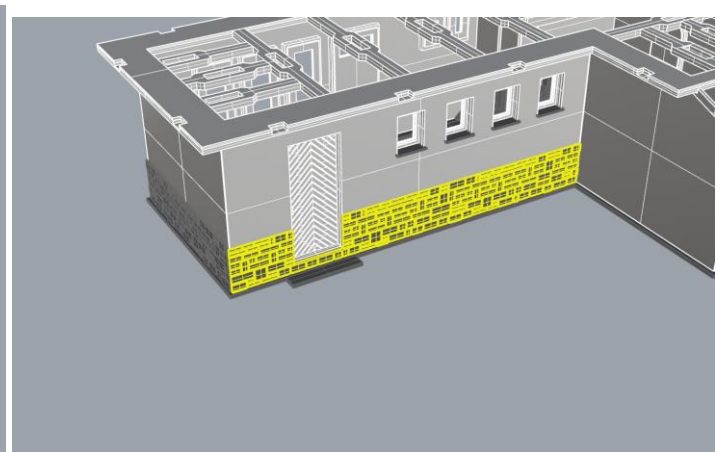
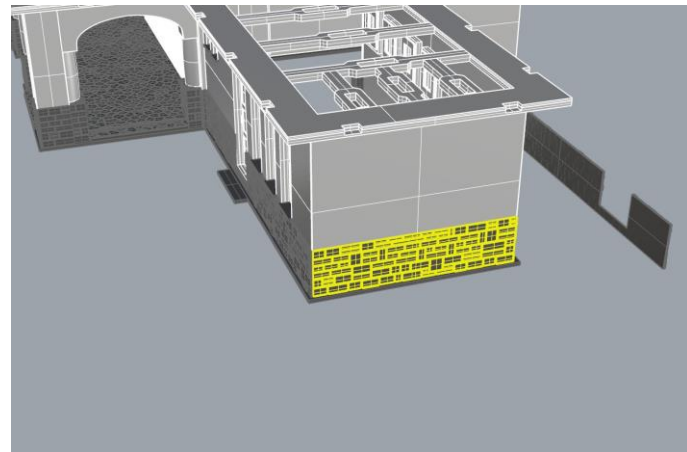
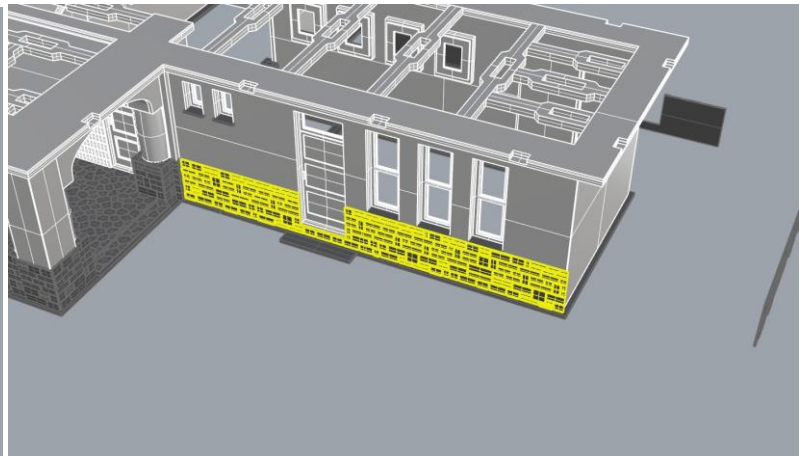
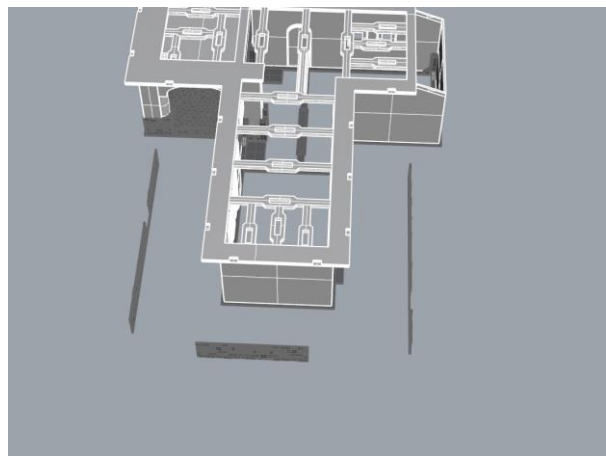
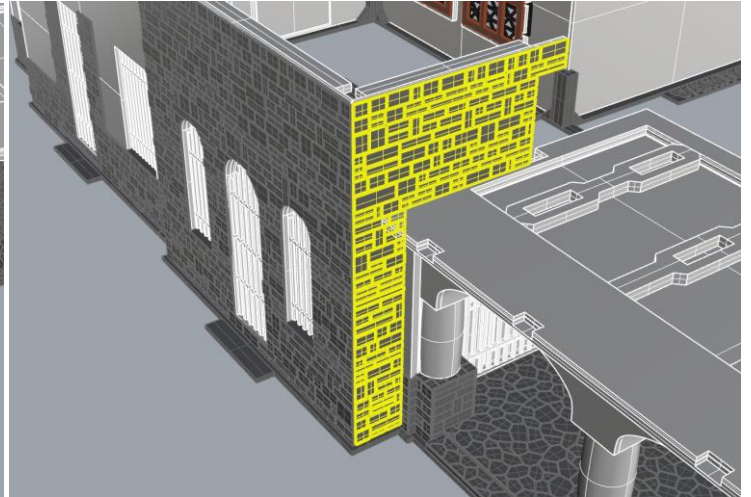
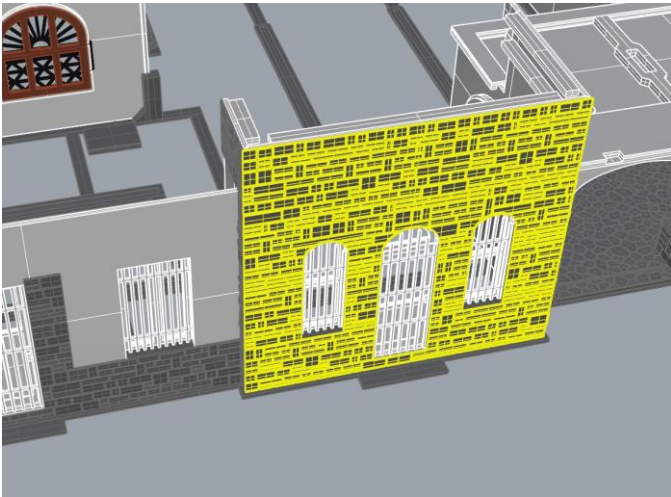

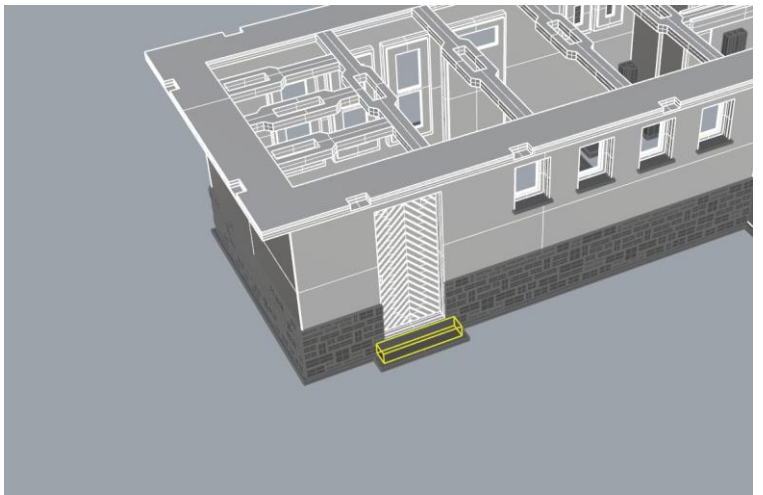
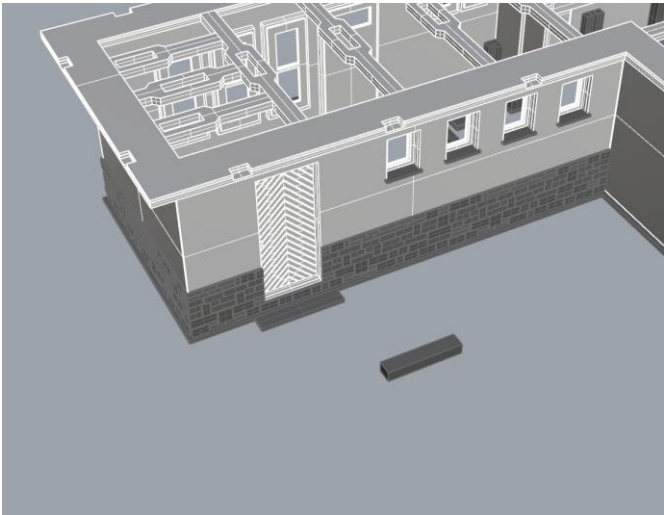

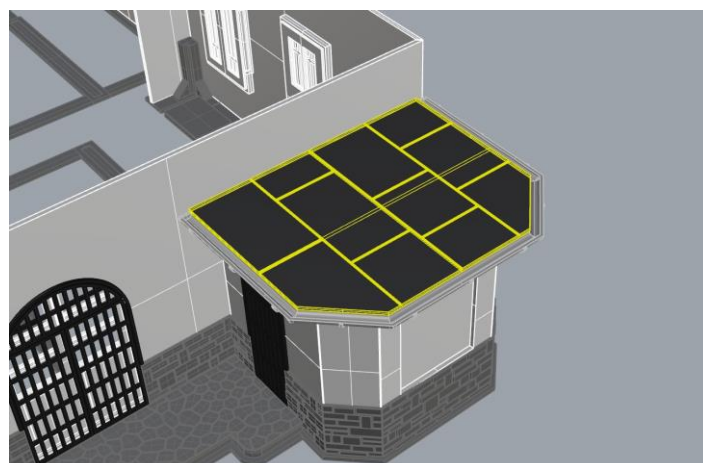
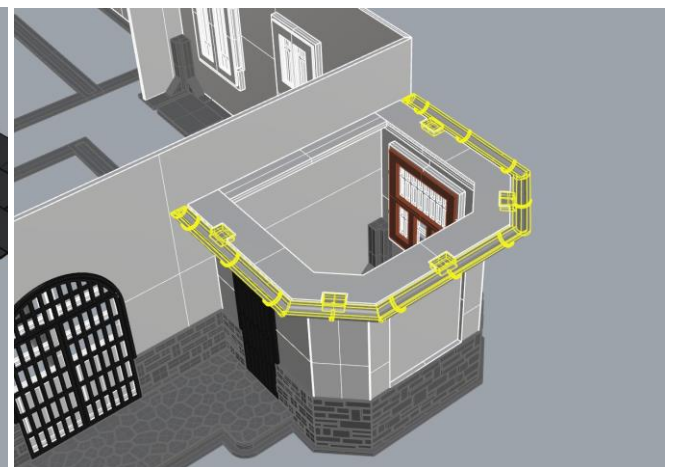
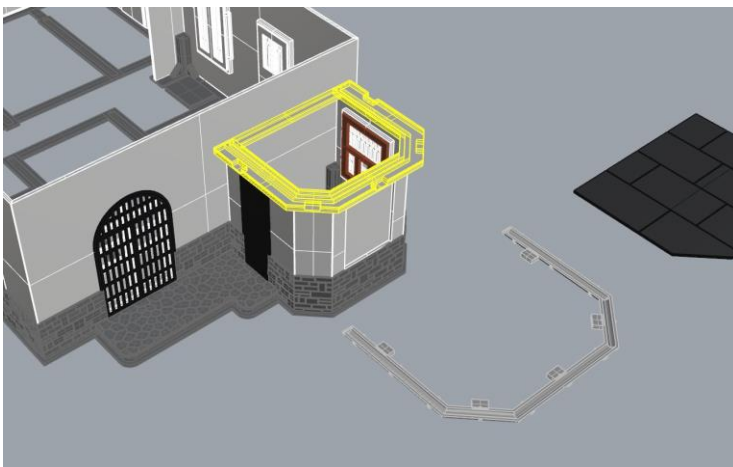
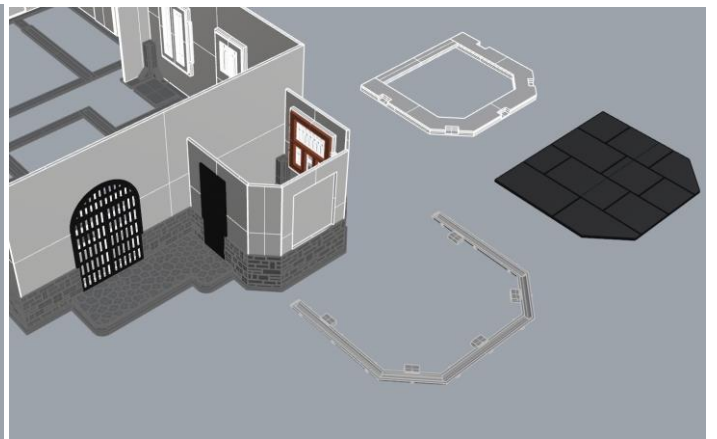
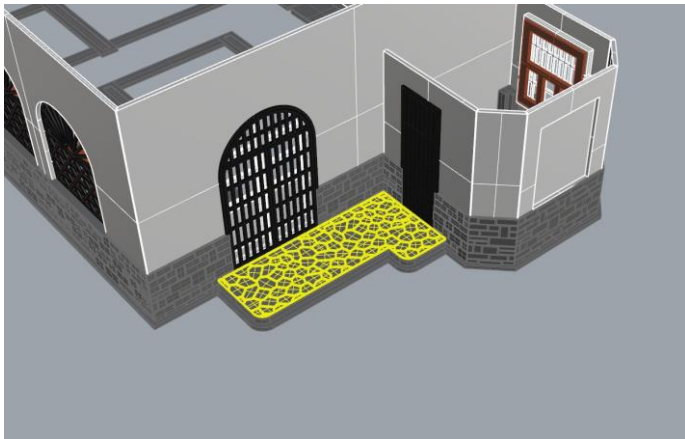
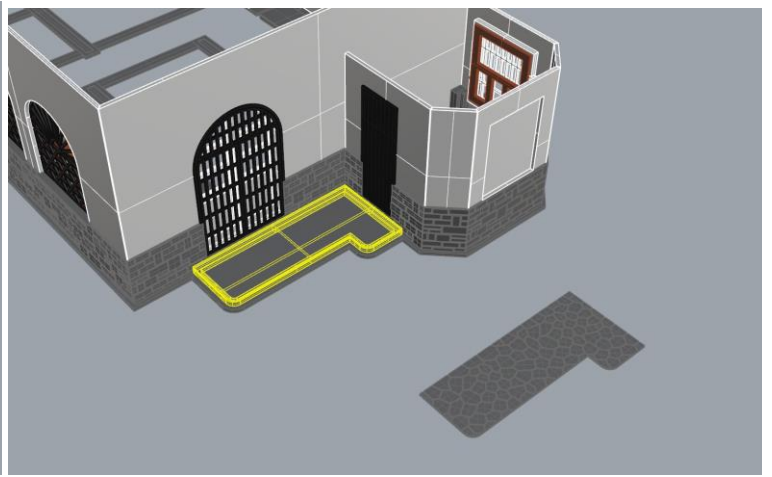
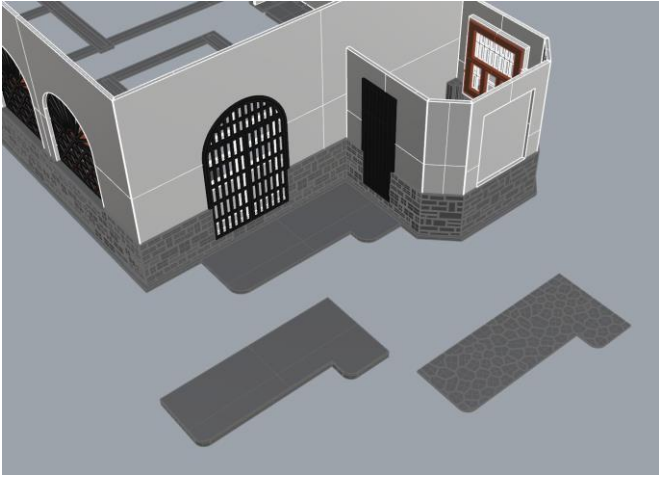

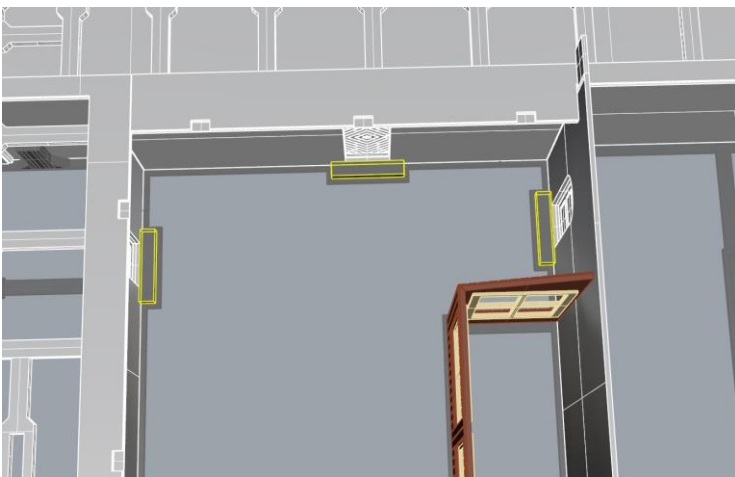
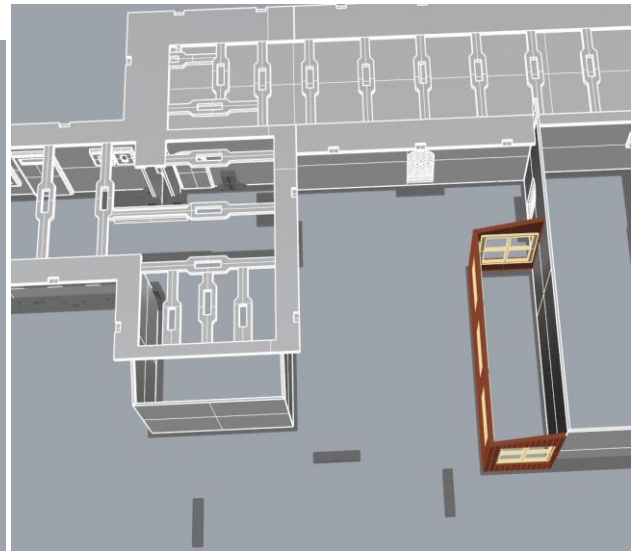
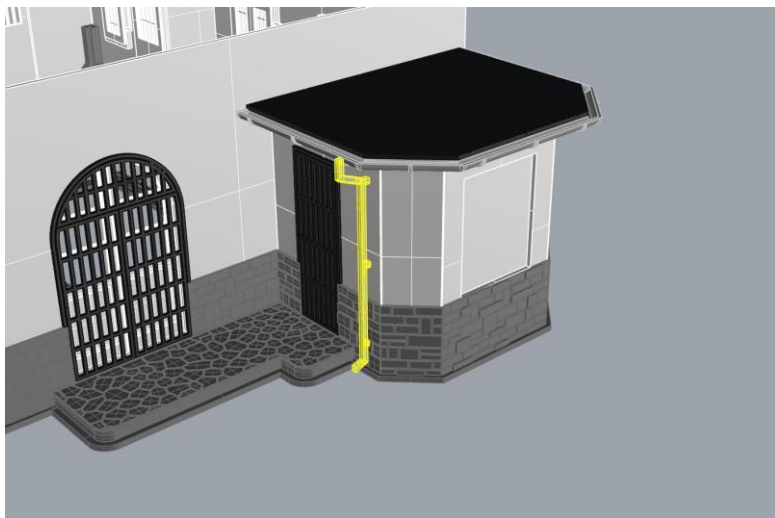
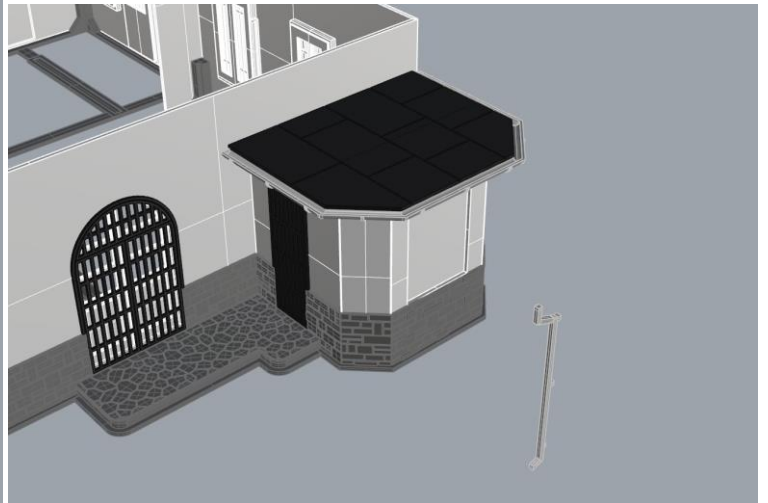
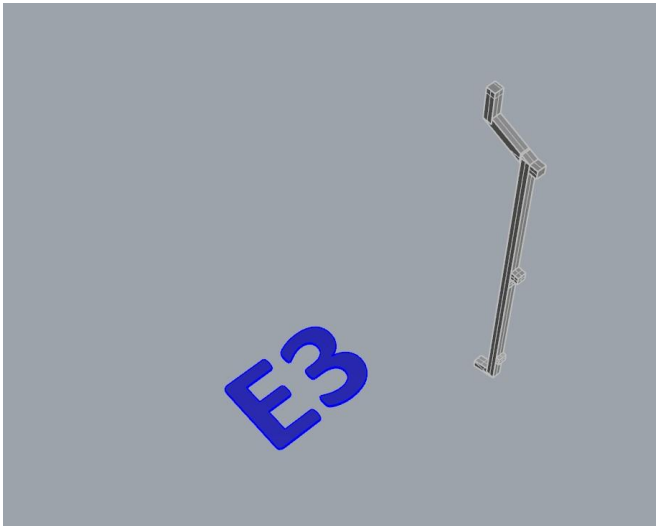

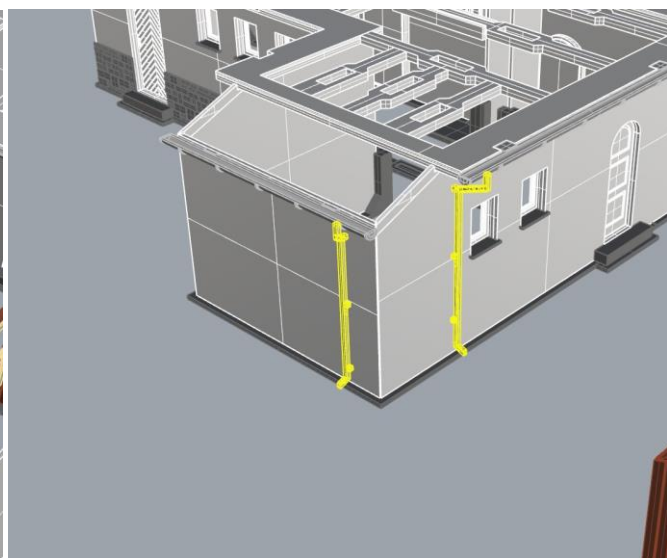
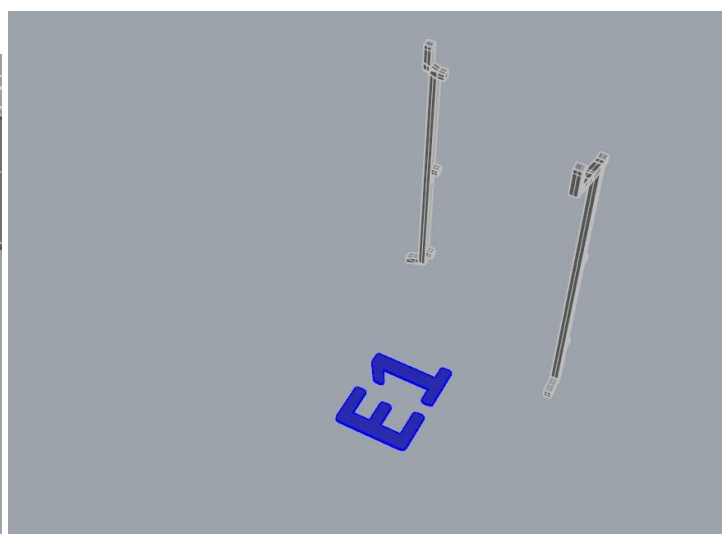
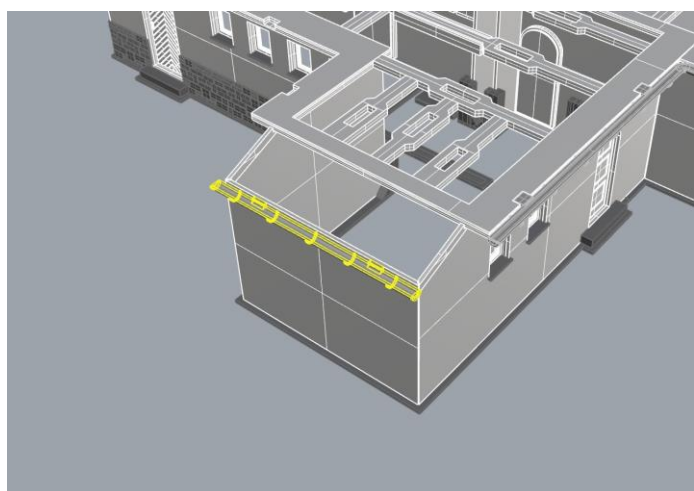
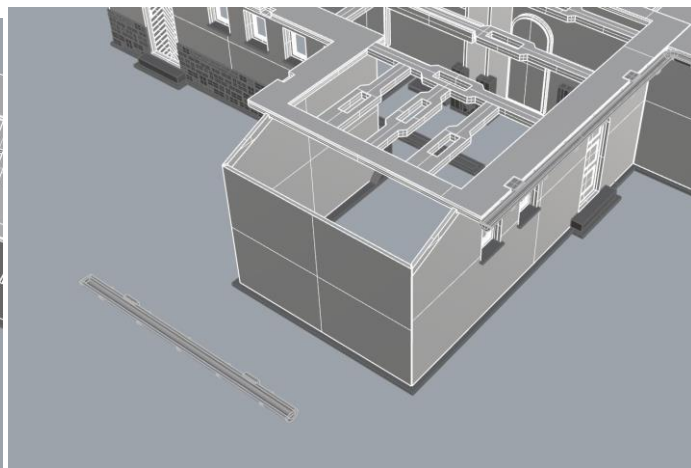

Az eresz két helyen is két részből áll össze. Ezek az elemek hosszabbak a kelletténél, így méárjuk meg és vágjuk őket méretre a felragasztás előtt.

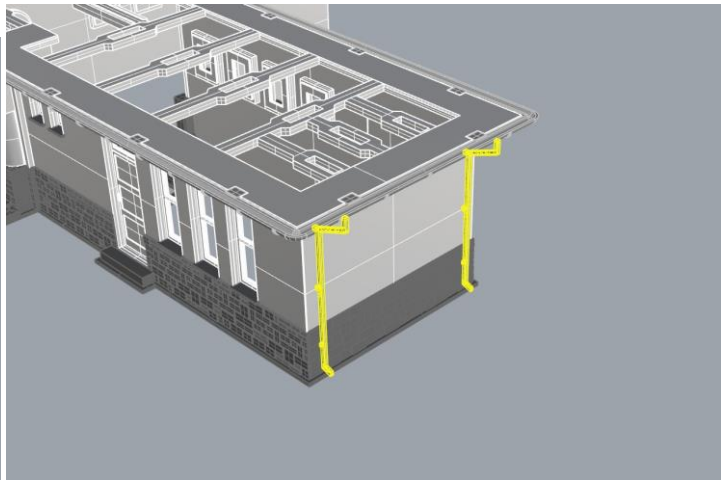
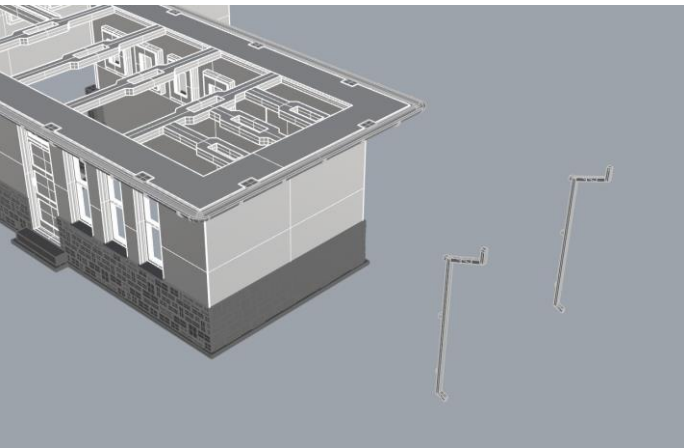
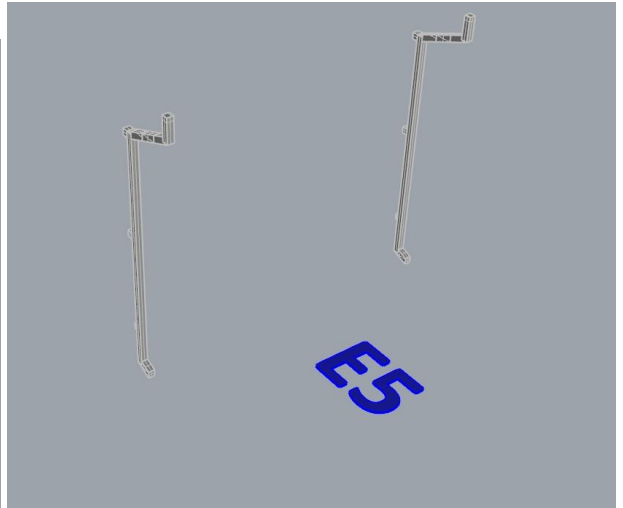
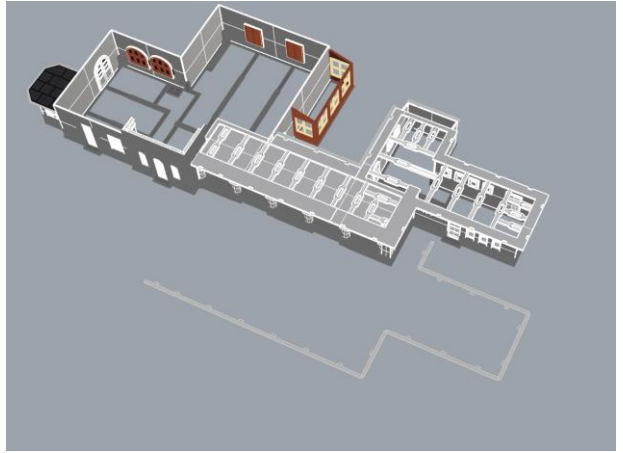
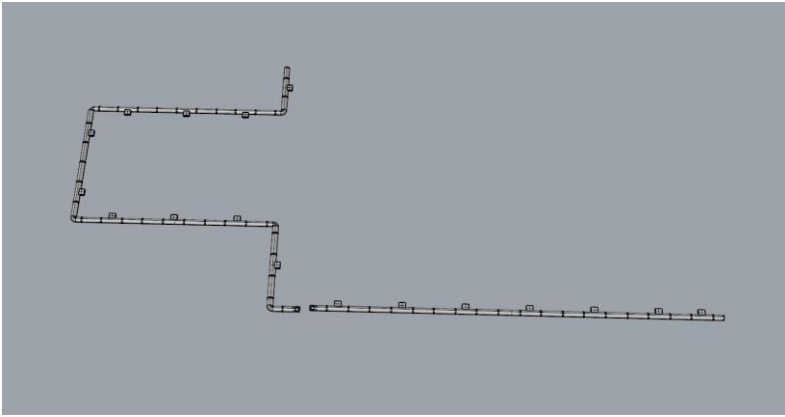

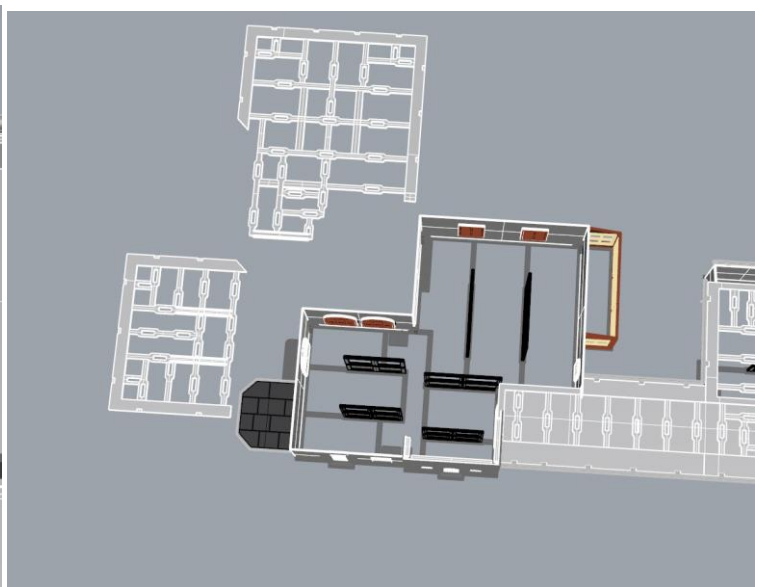
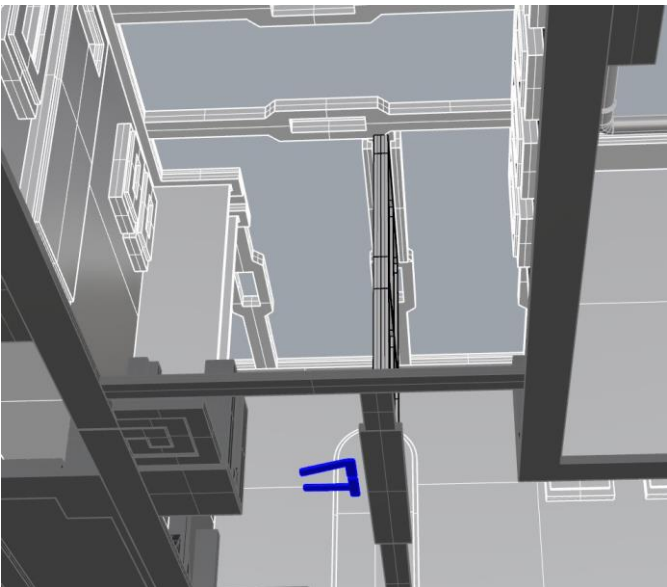
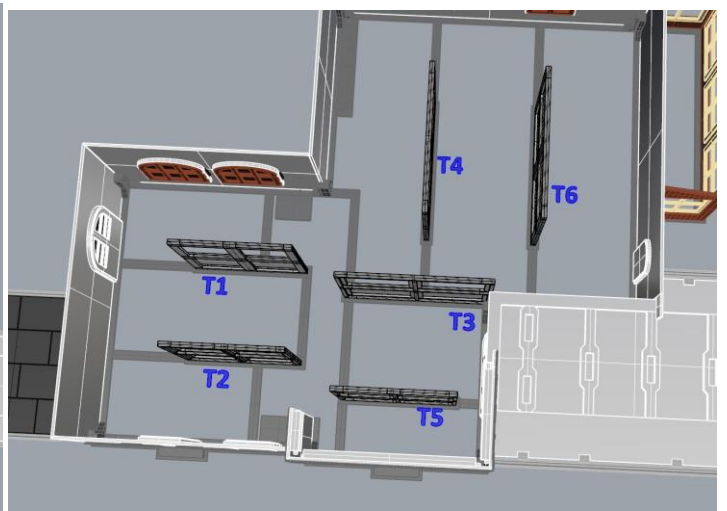
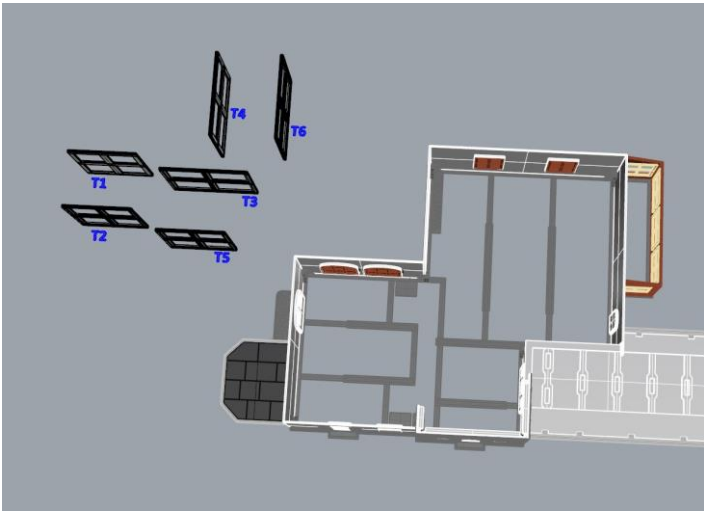



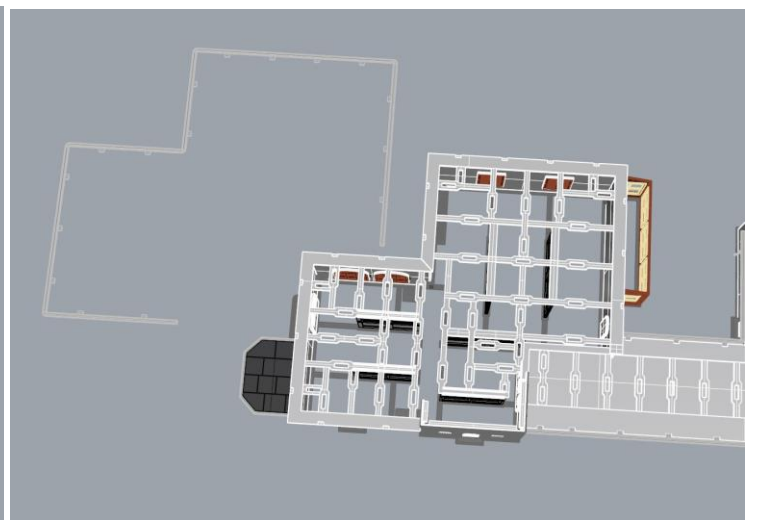
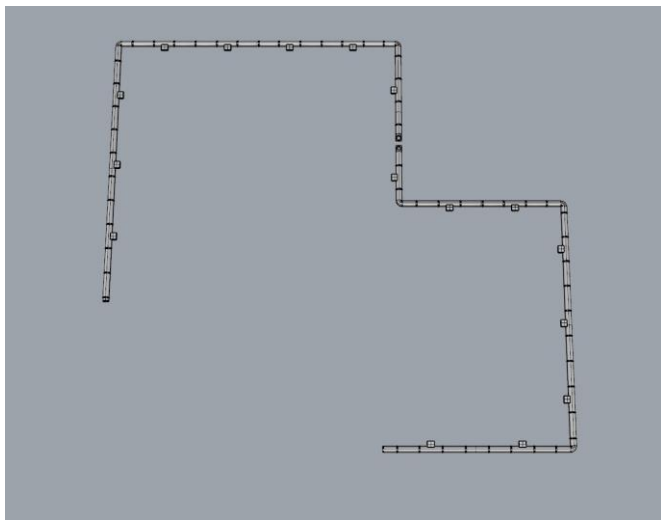
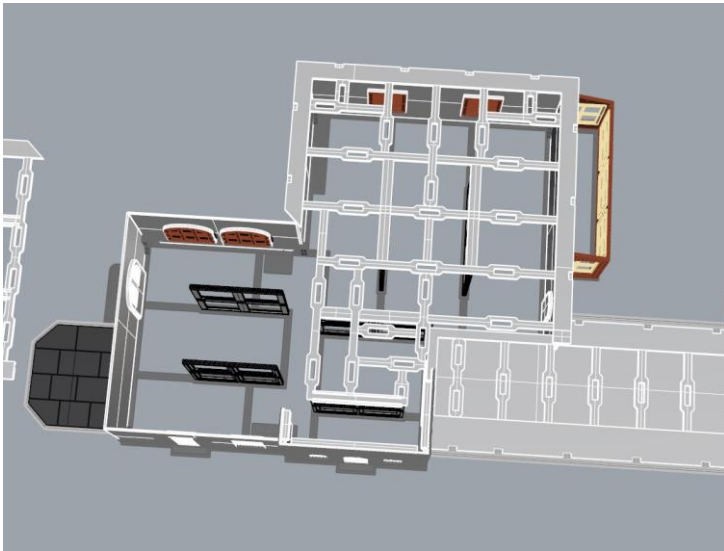

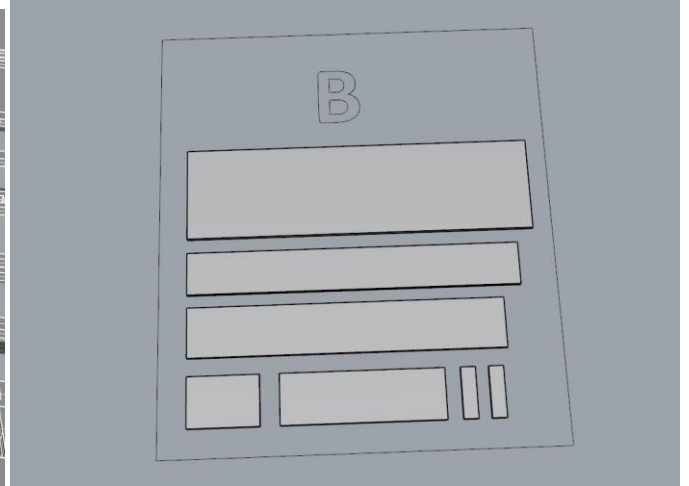
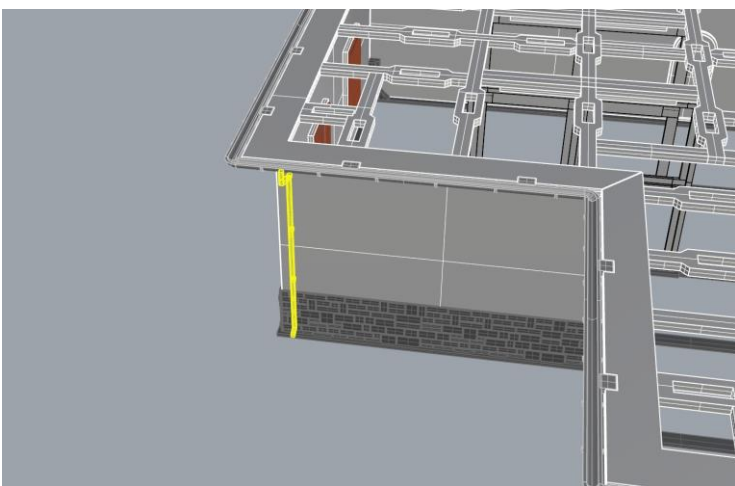
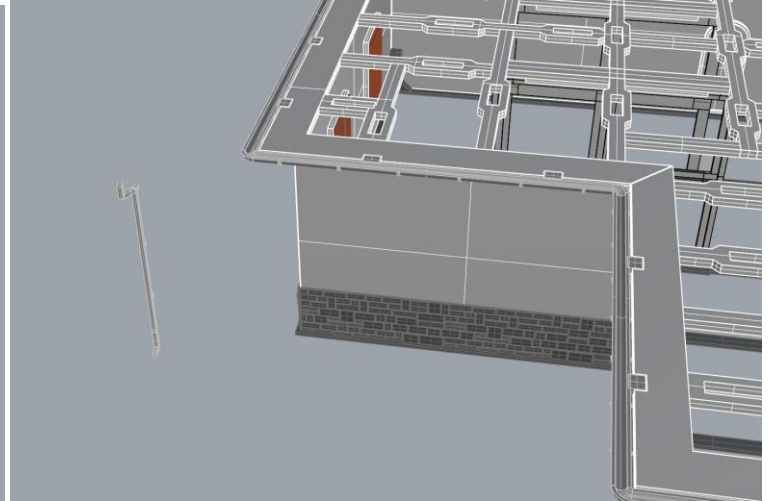
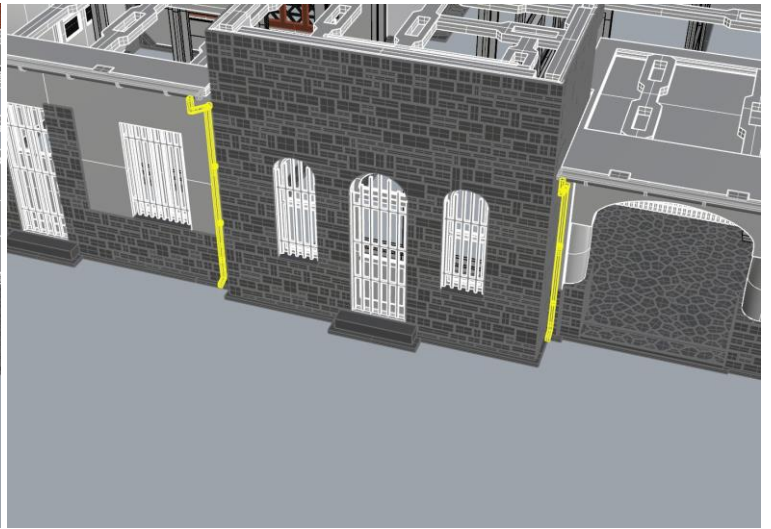
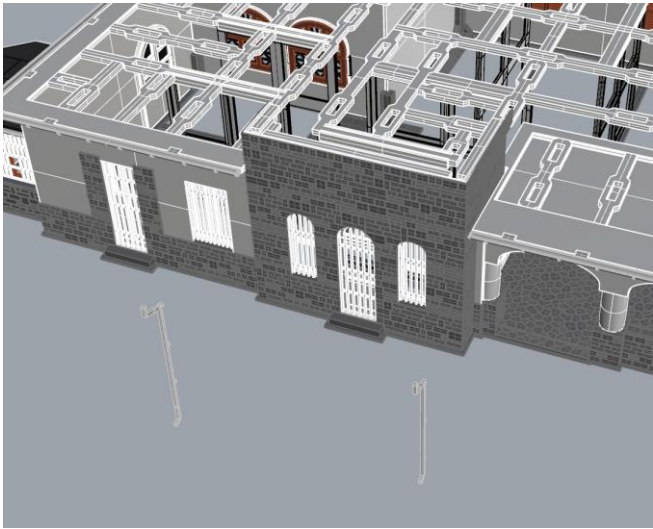

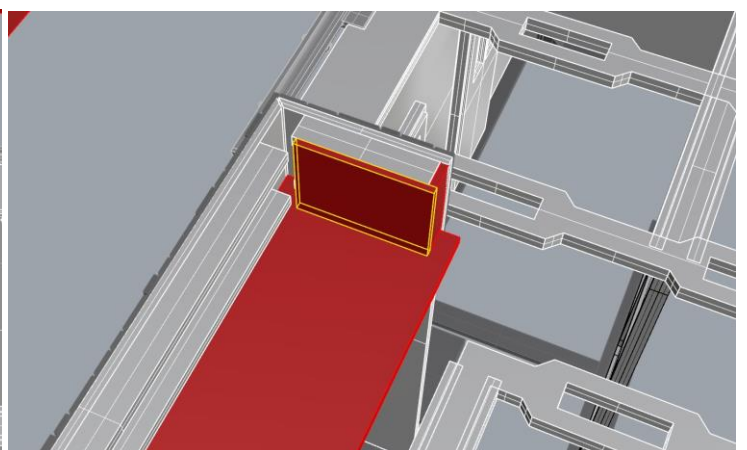
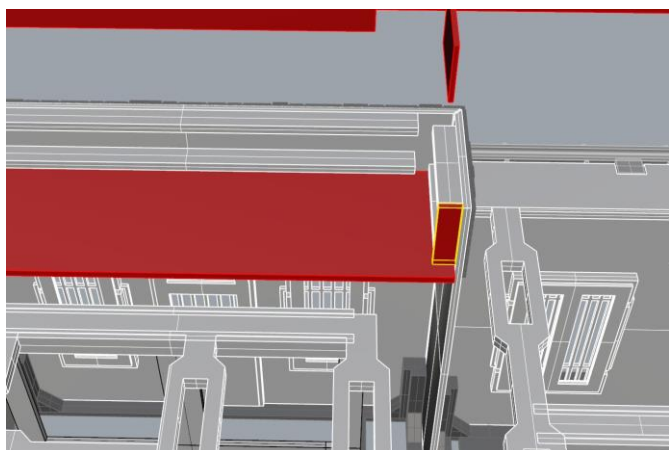
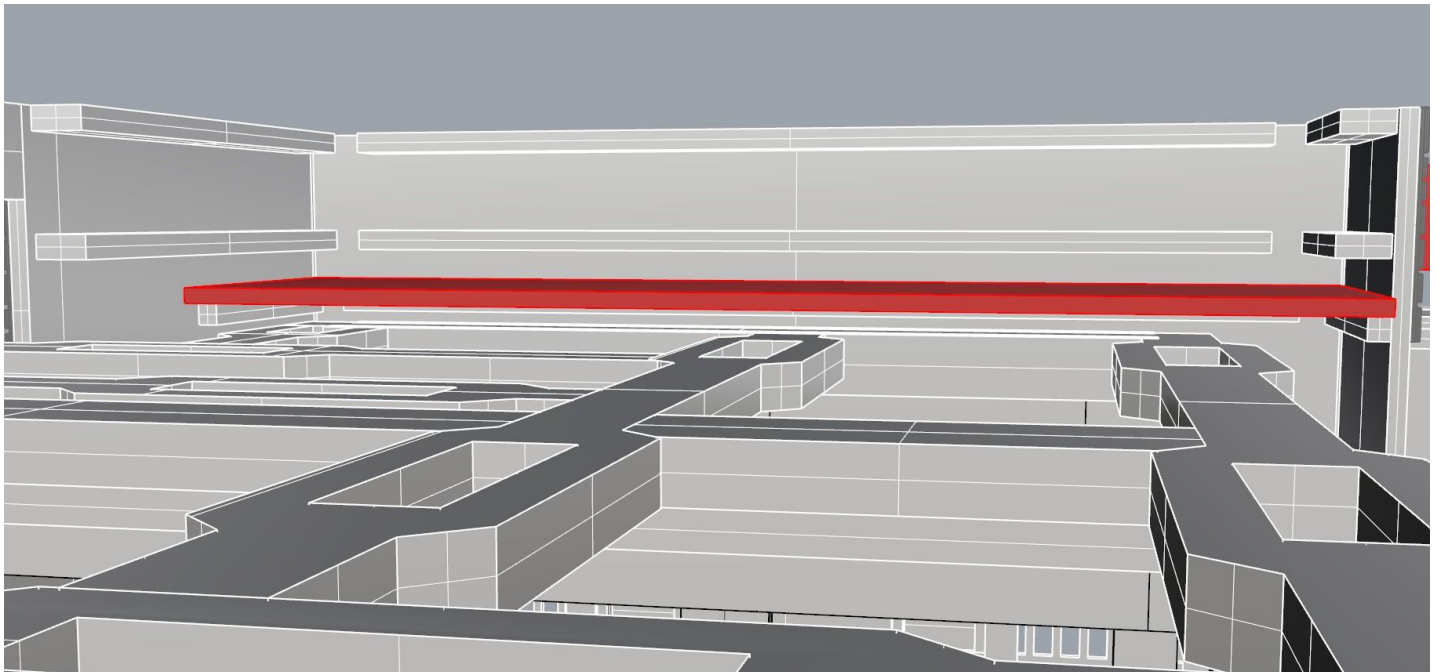
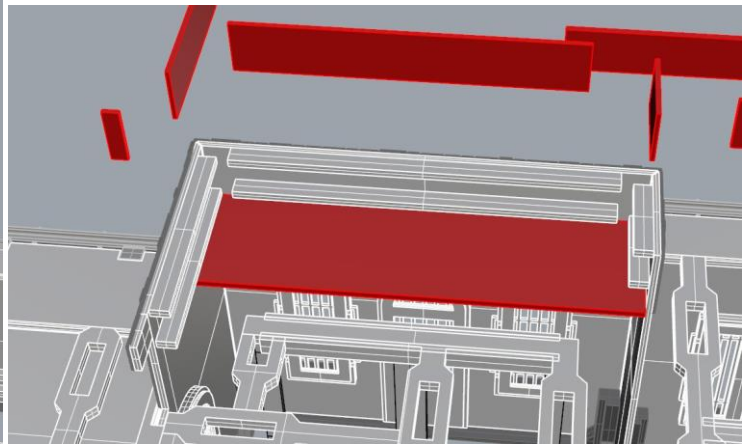
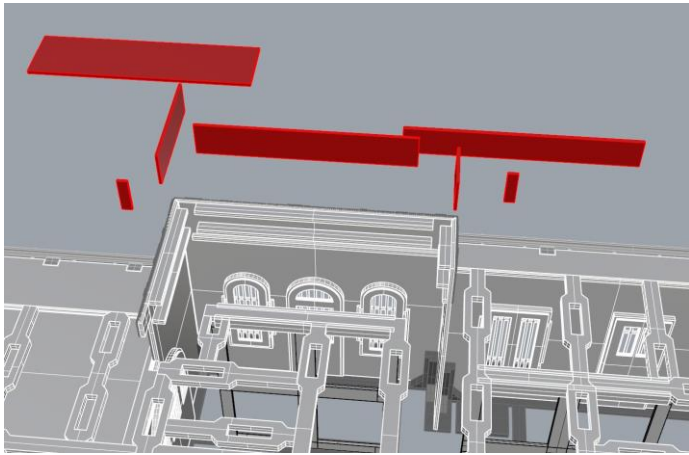

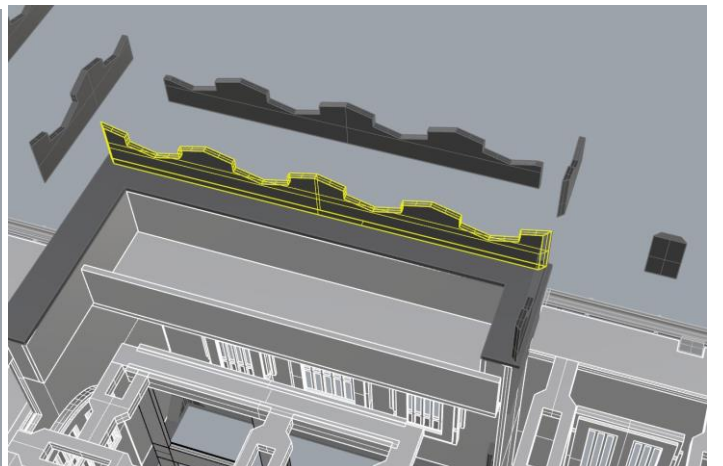
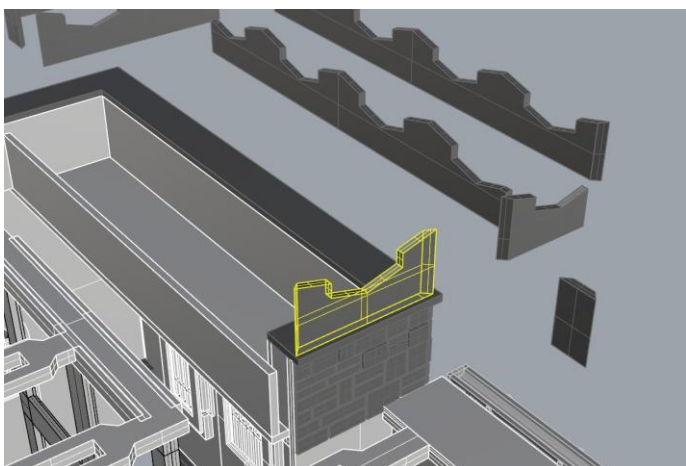
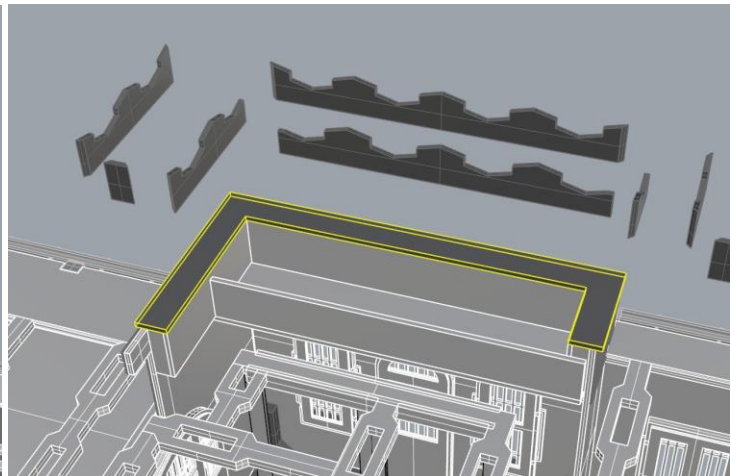
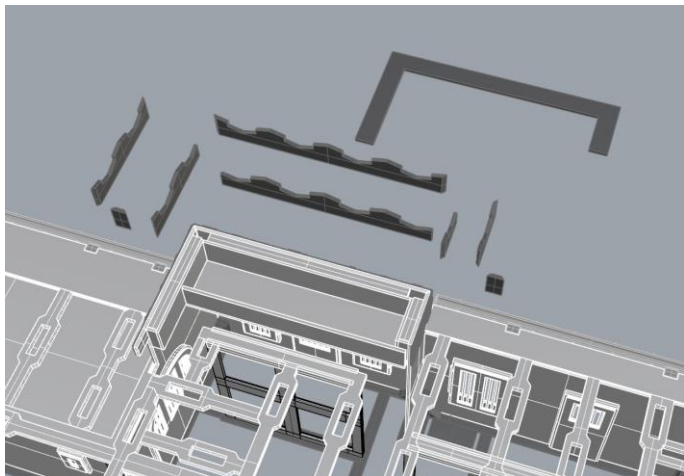
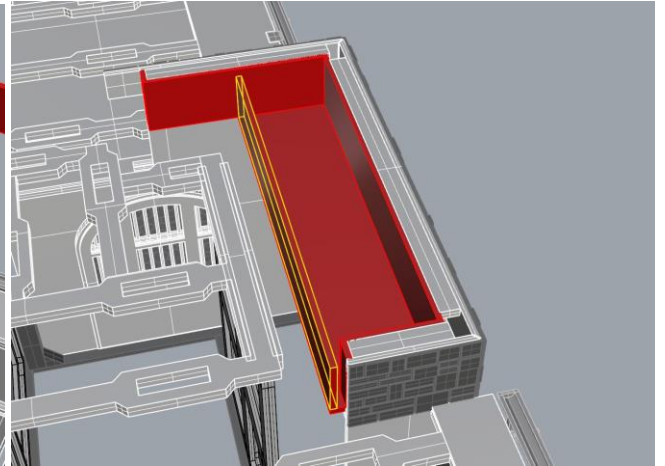
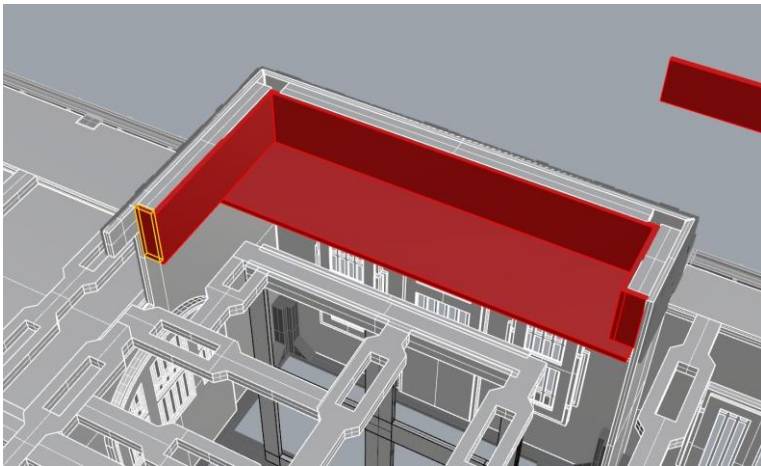
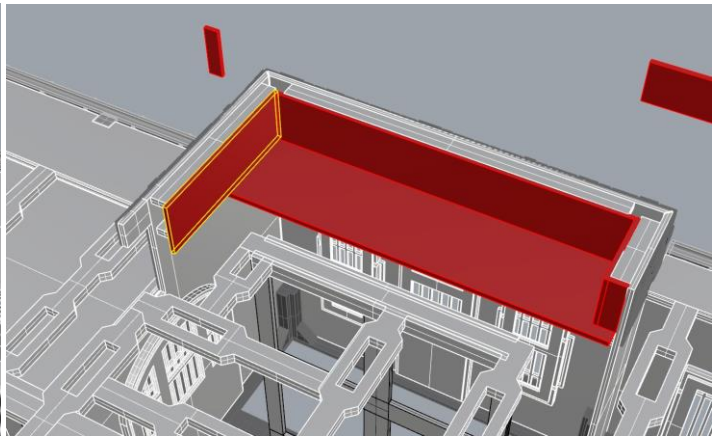
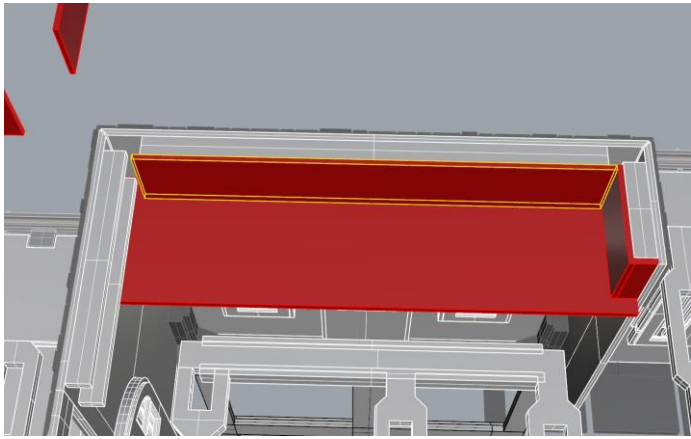

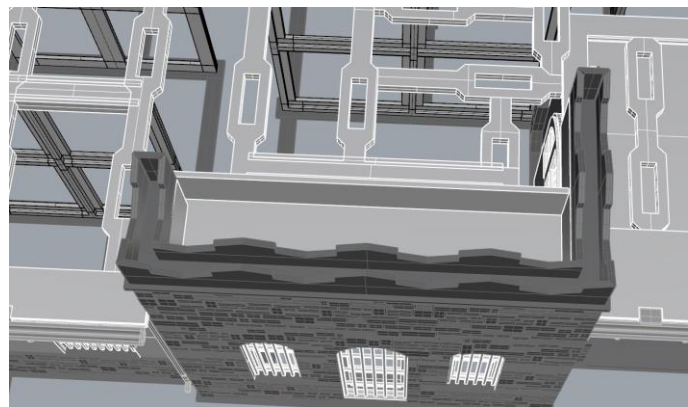
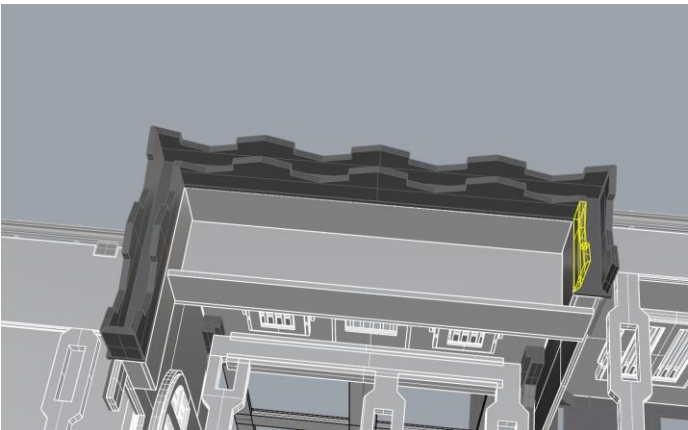
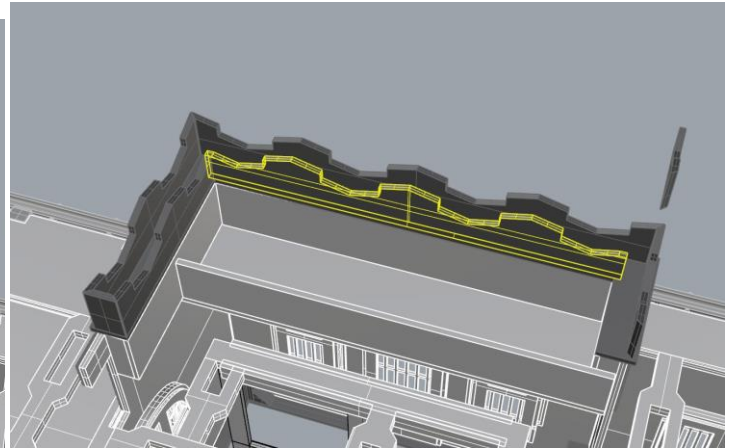
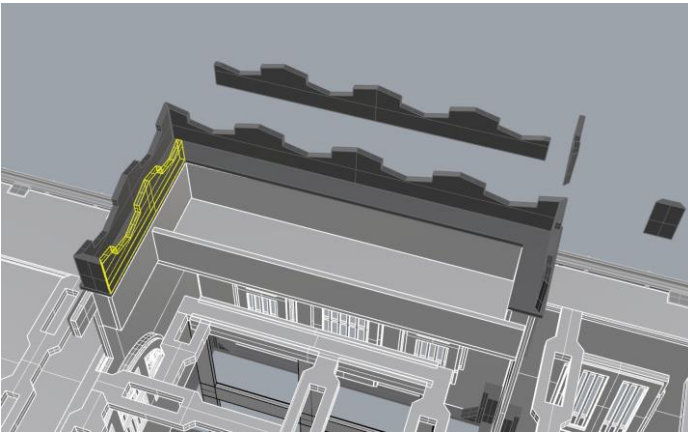
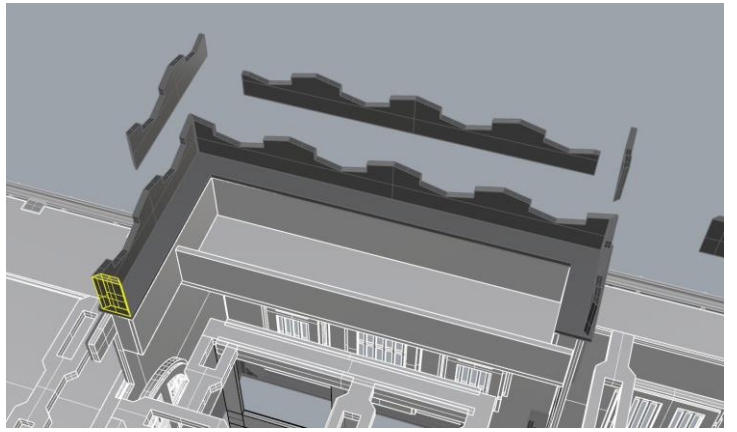
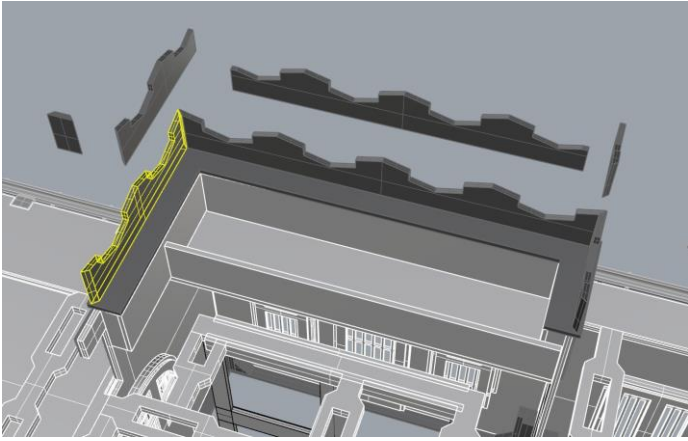

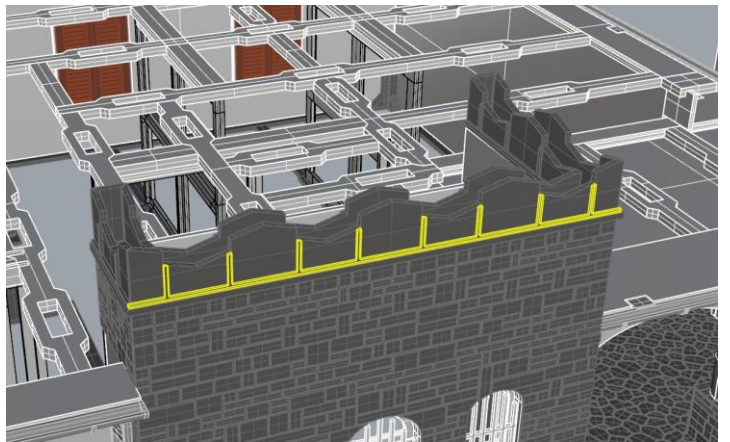
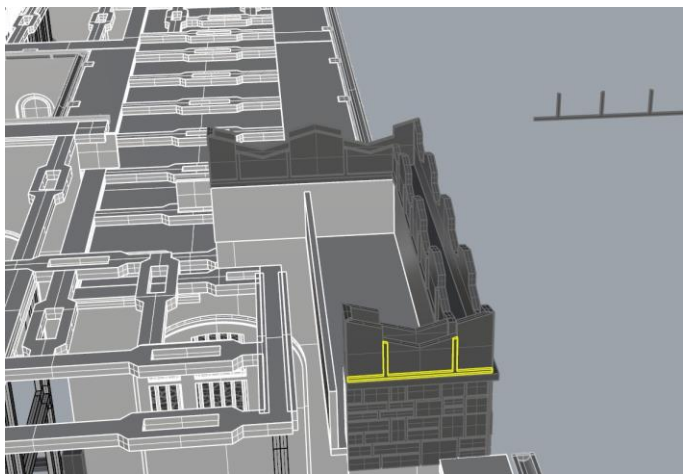
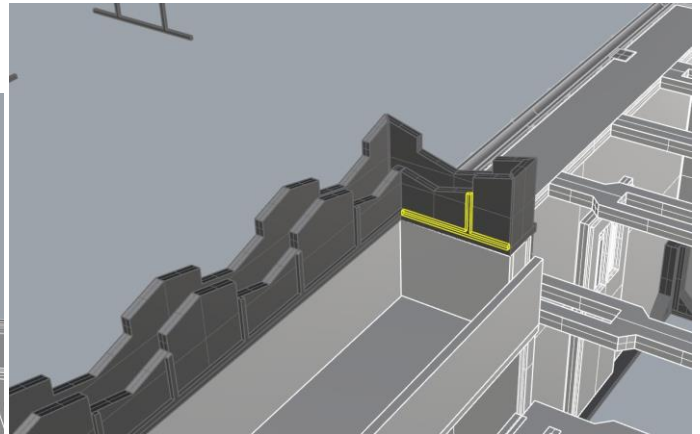
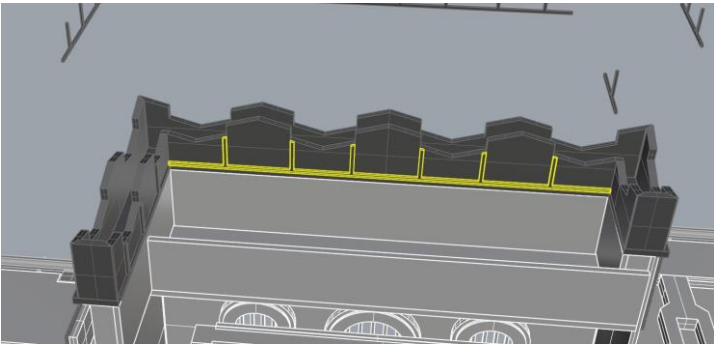
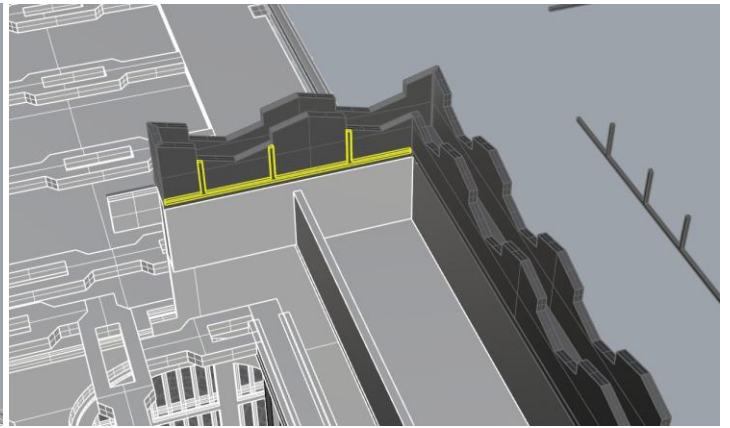
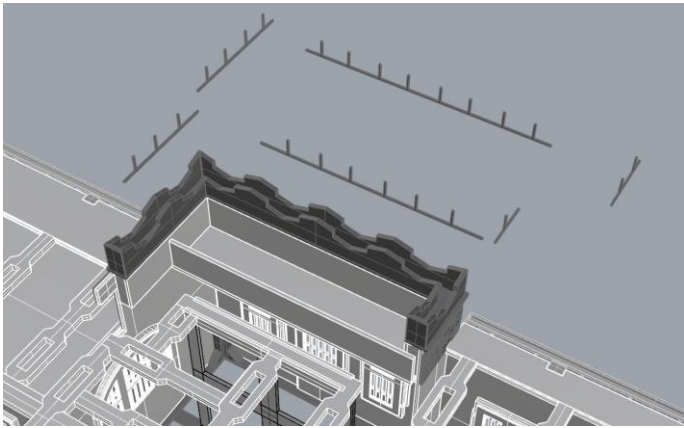

A bástya tetejére a kis fedlapokat ki kell vágni a mellékelt 4db „lécből”. Elegendő a művethoz 2db lécből is, így van pót, ha netán rontás lenne. Mérjük meg az egyes helyekre mekkora elemek szükségesek és vágjuk ki őket.

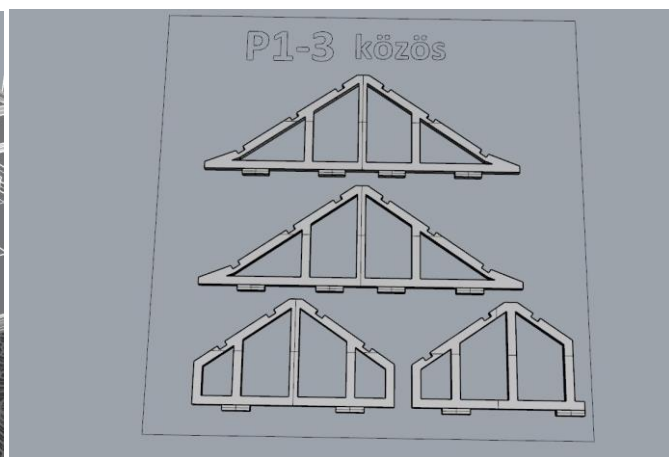
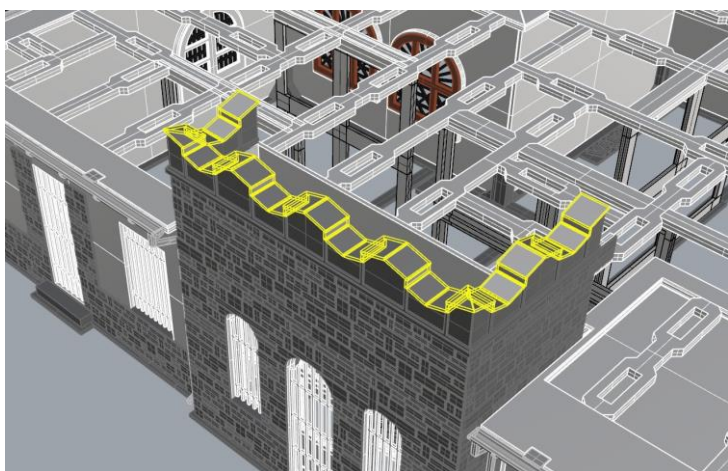
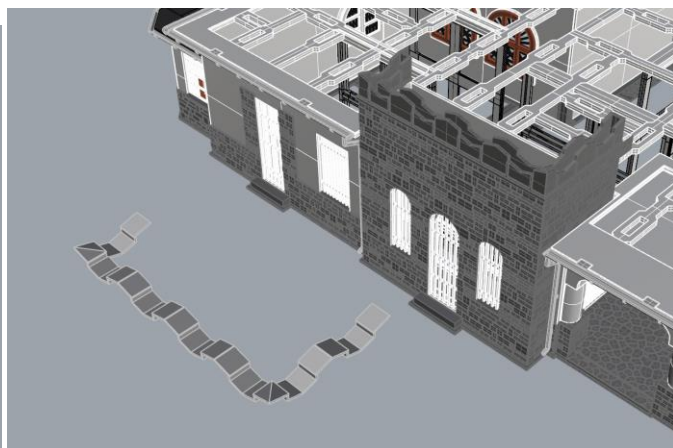
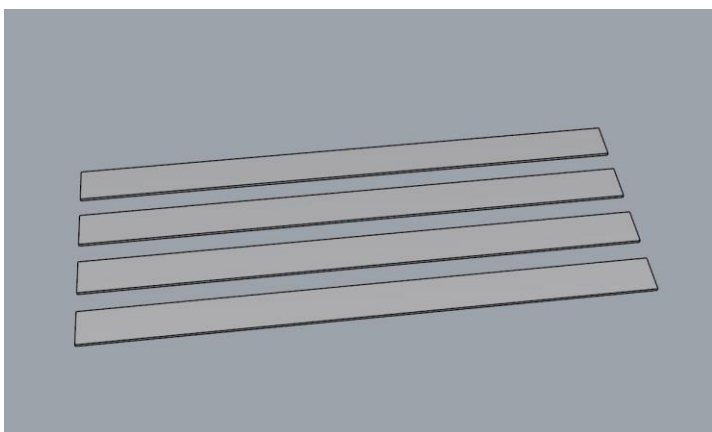

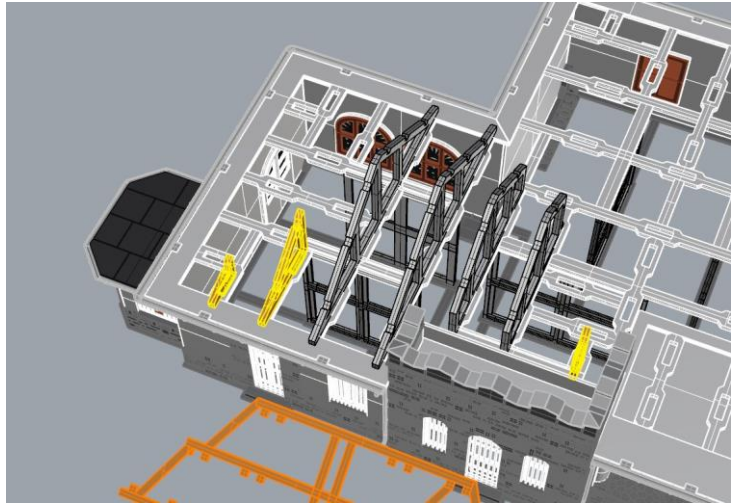
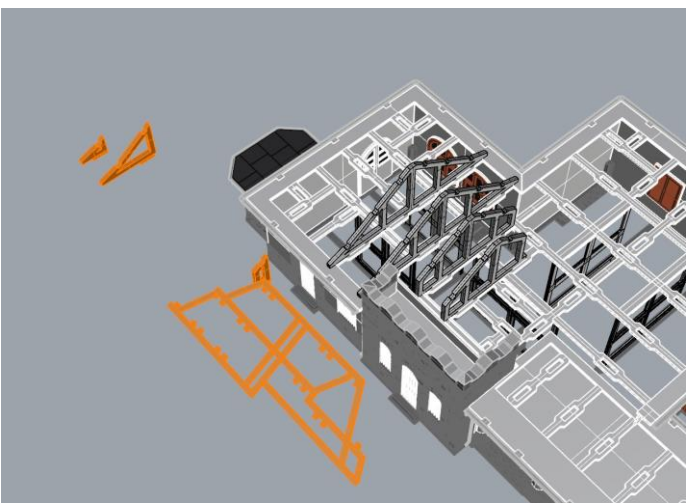
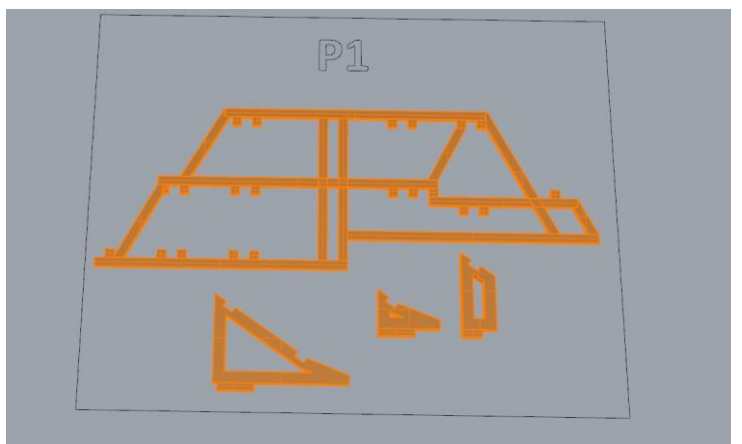
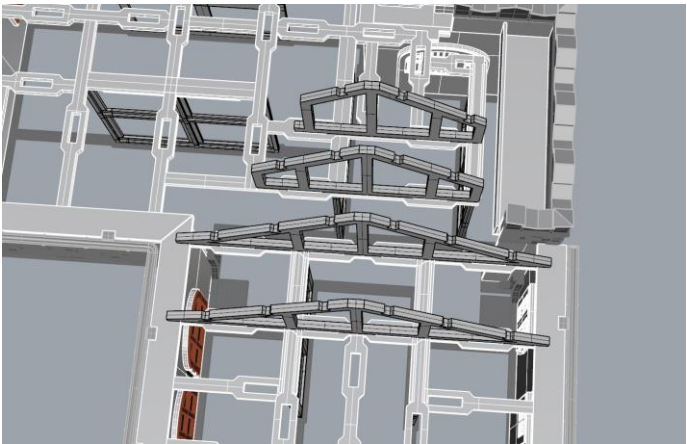
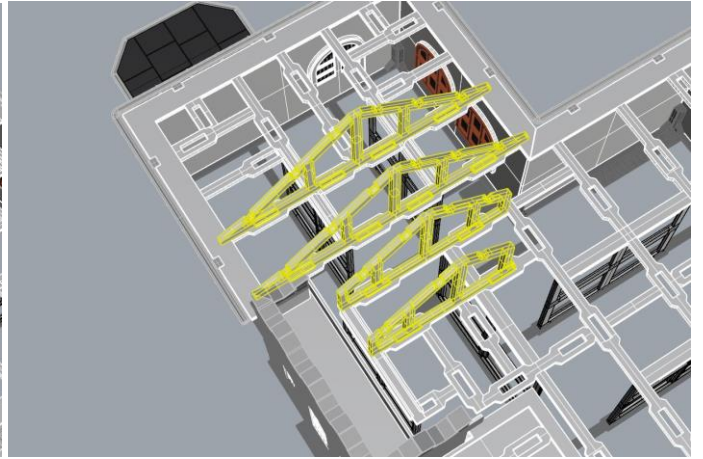
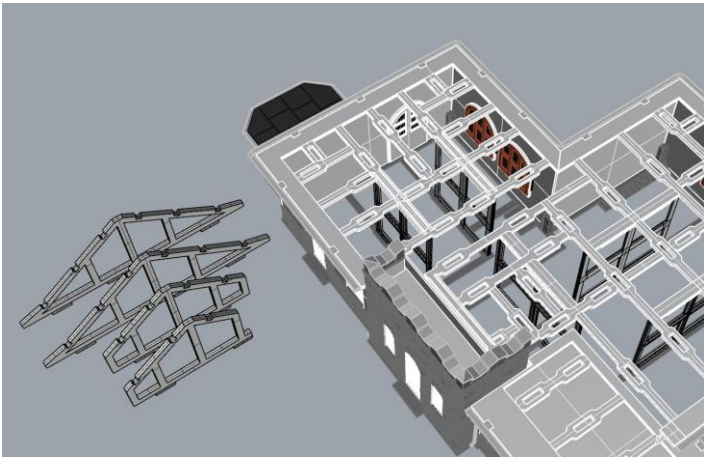



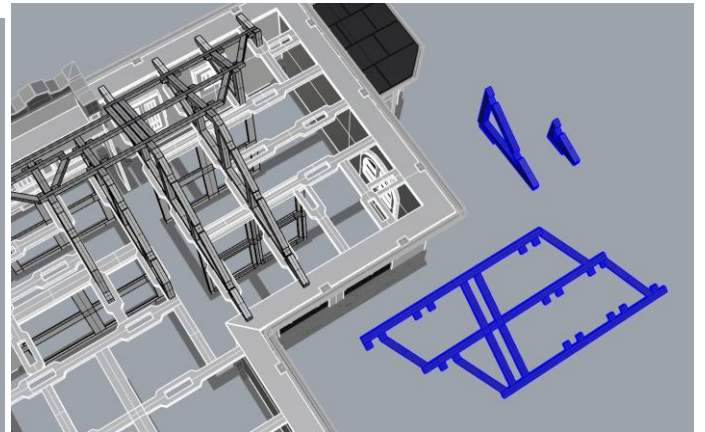
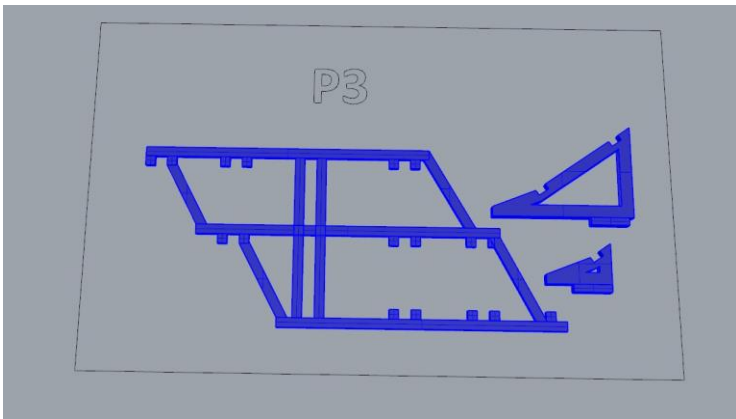
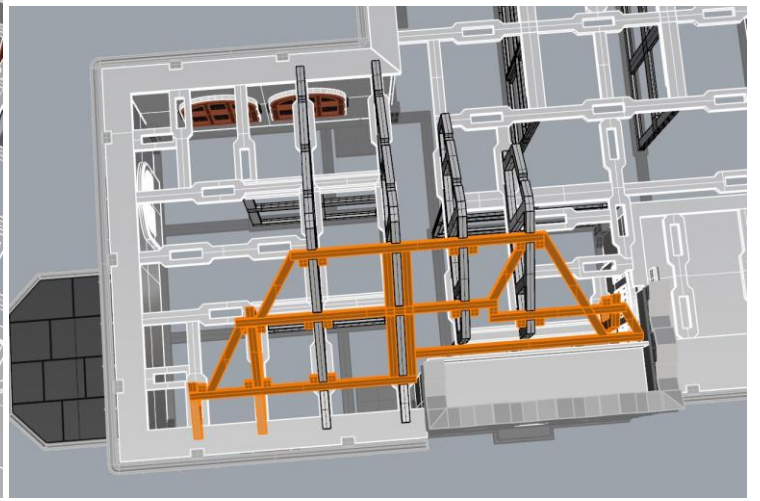
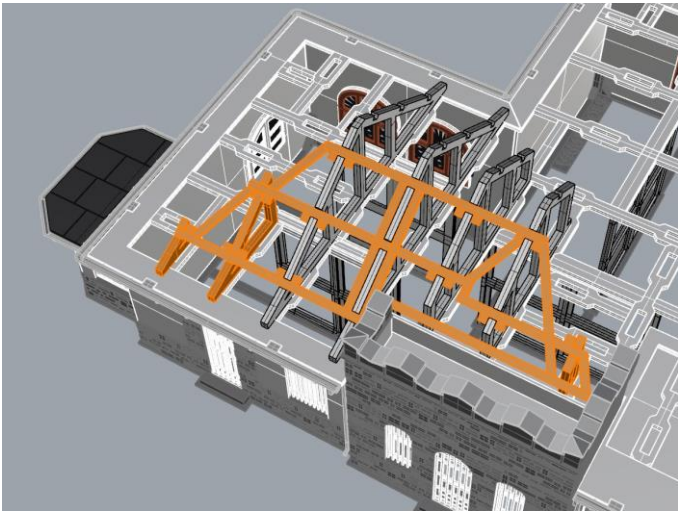
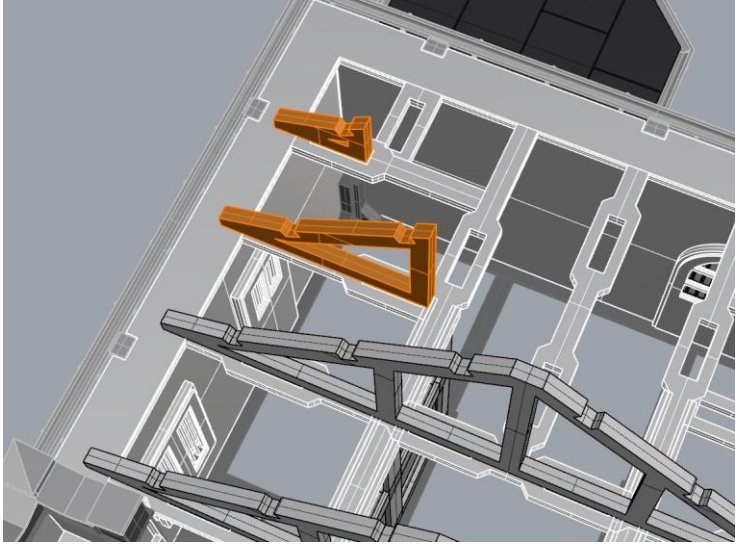
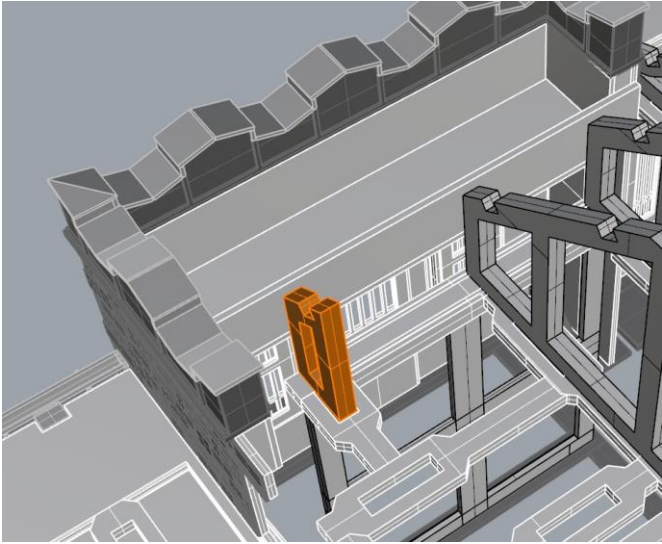

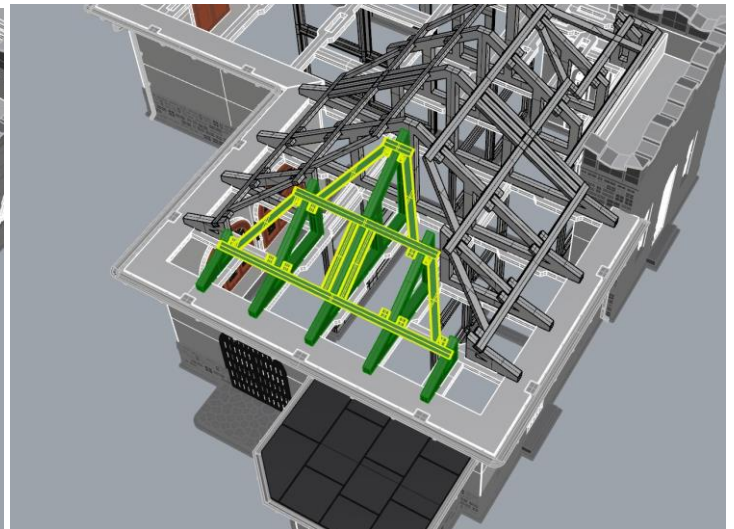
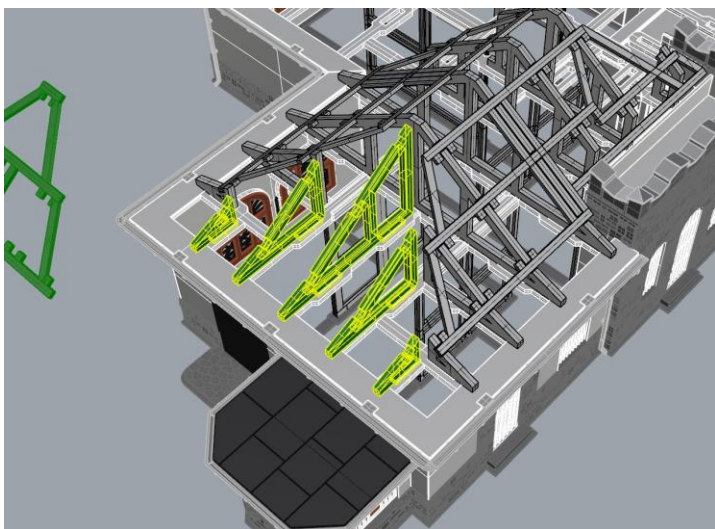
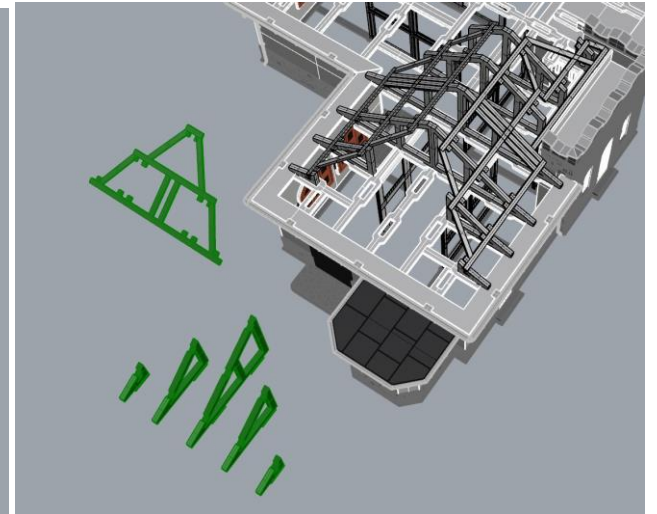
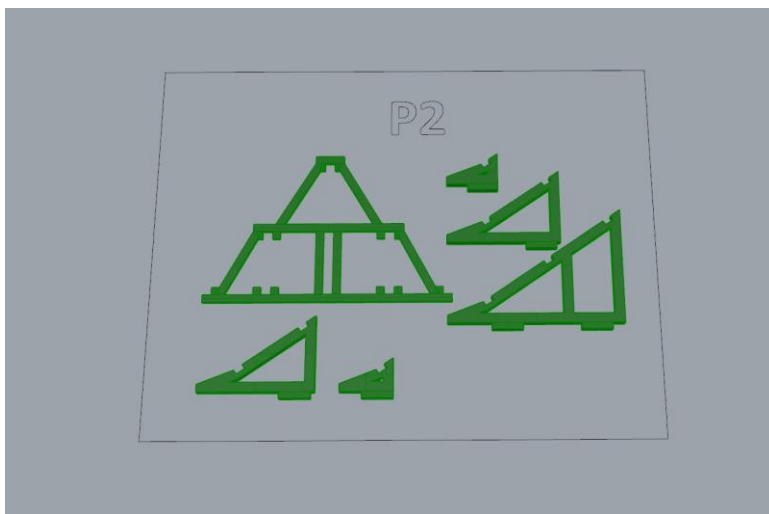
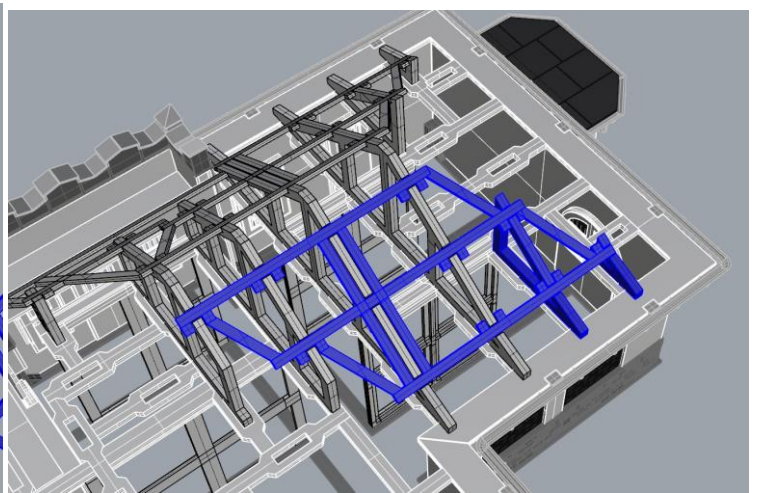
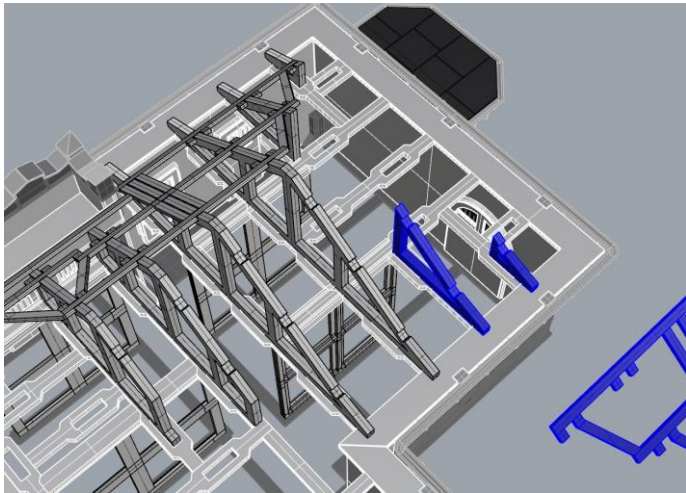

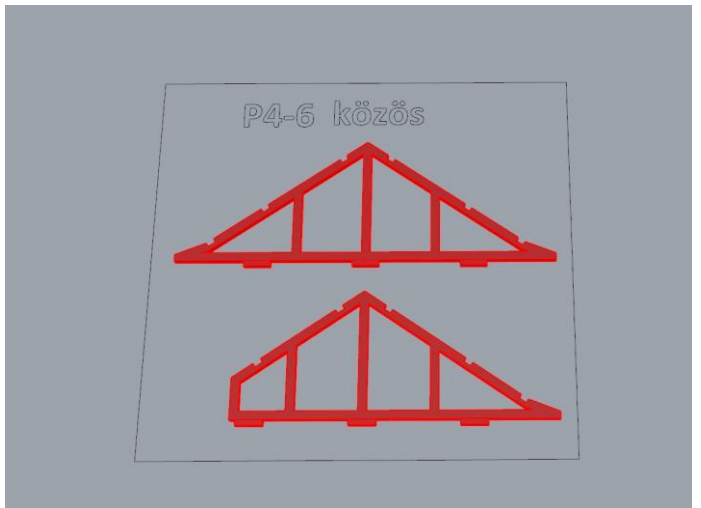
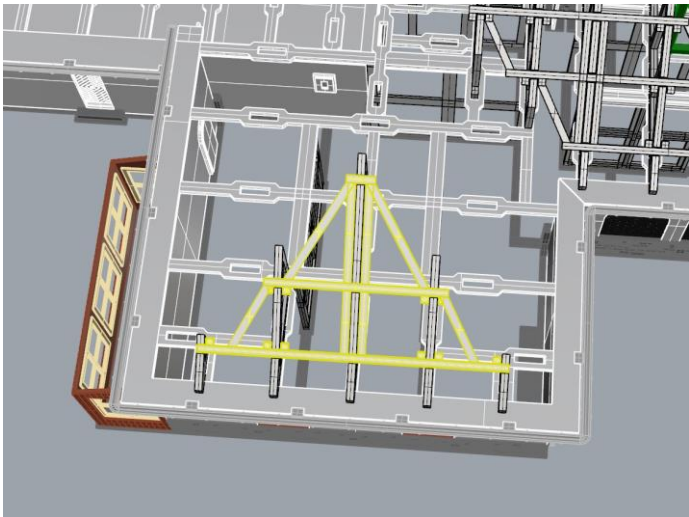
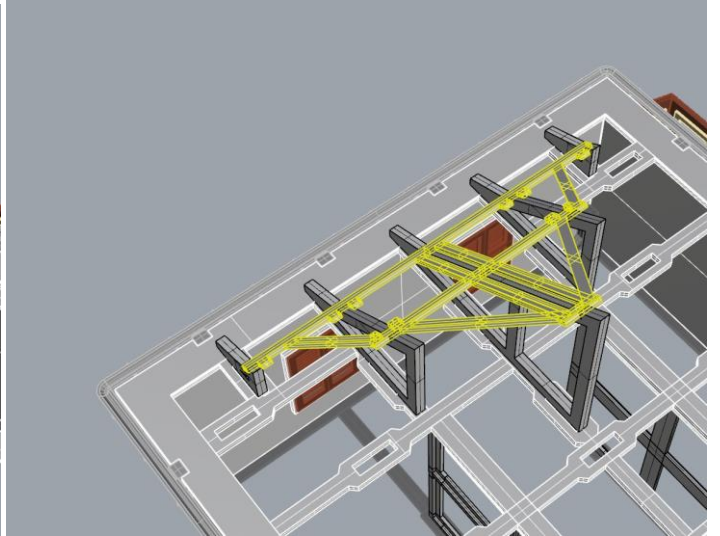
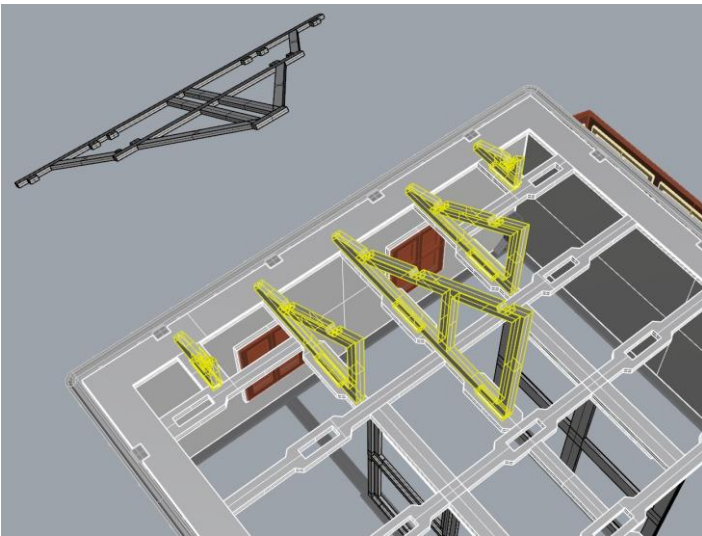
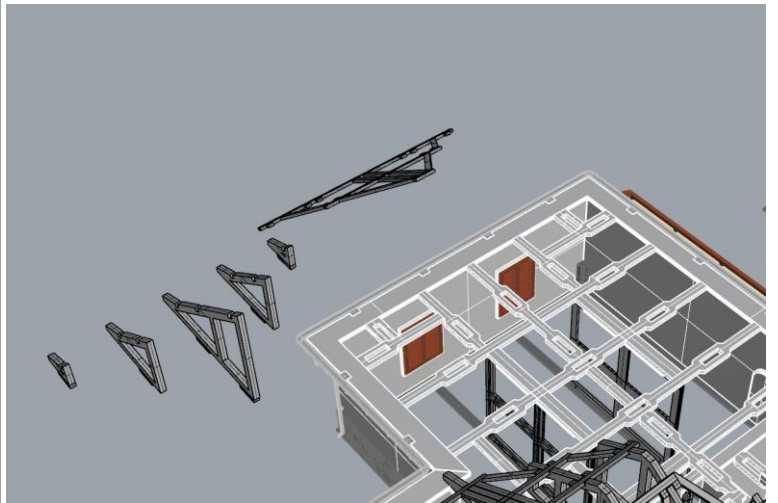
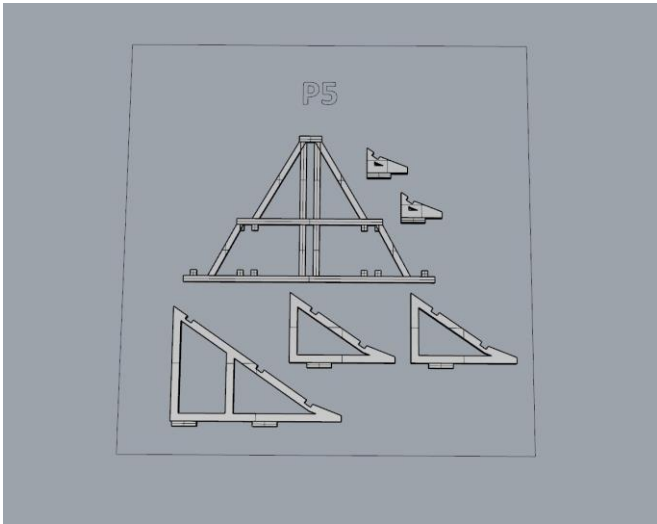

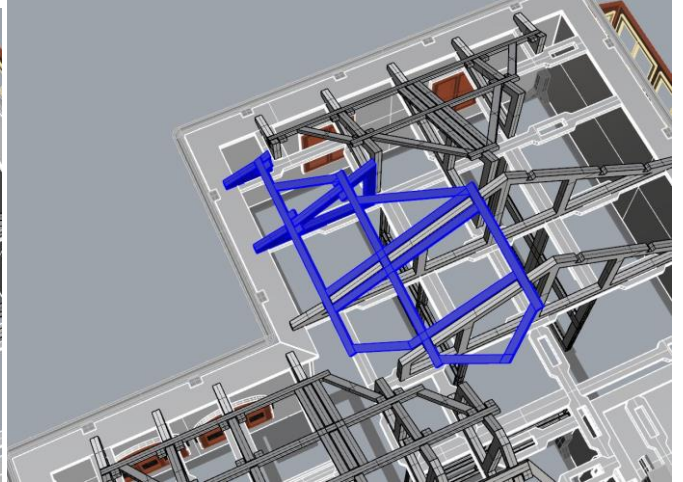
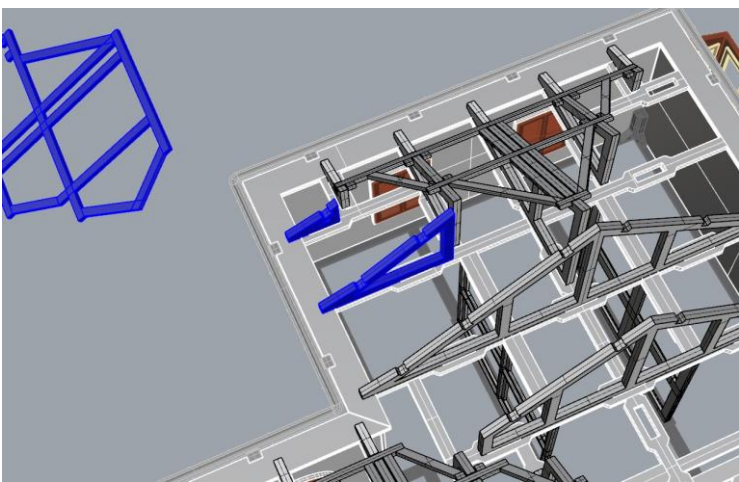
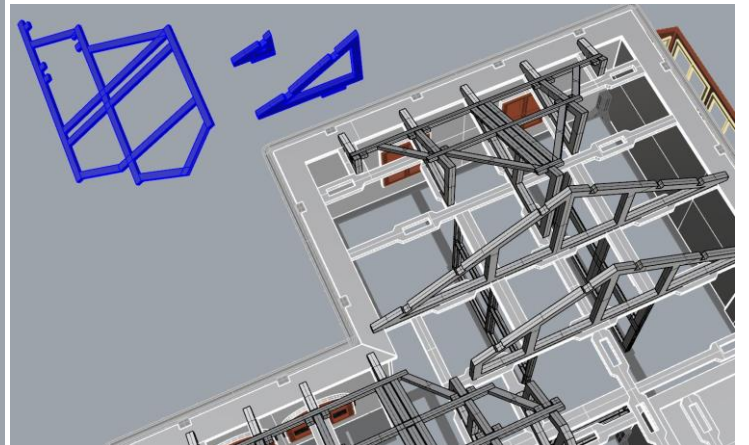
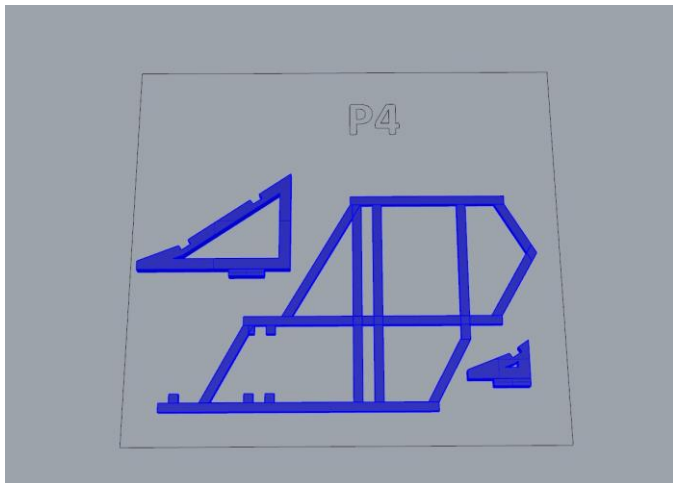
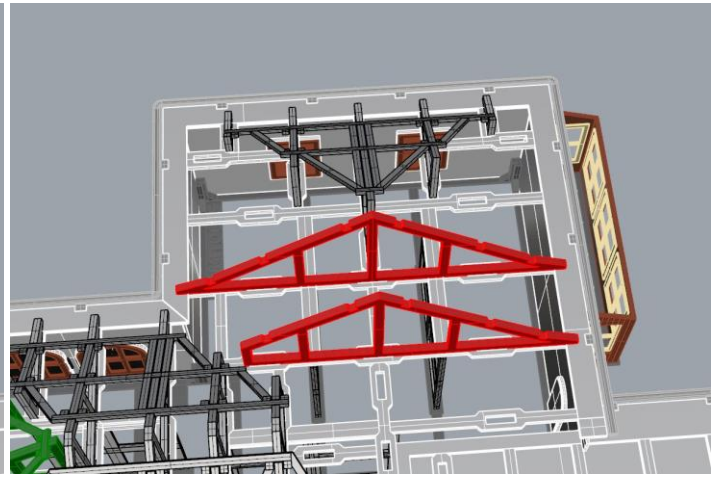
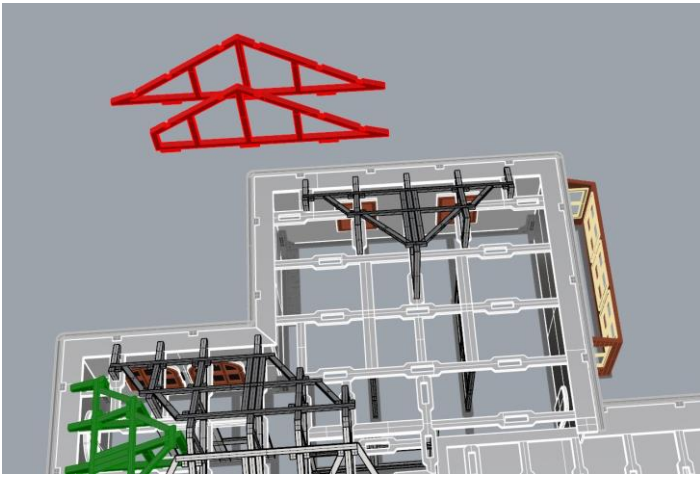

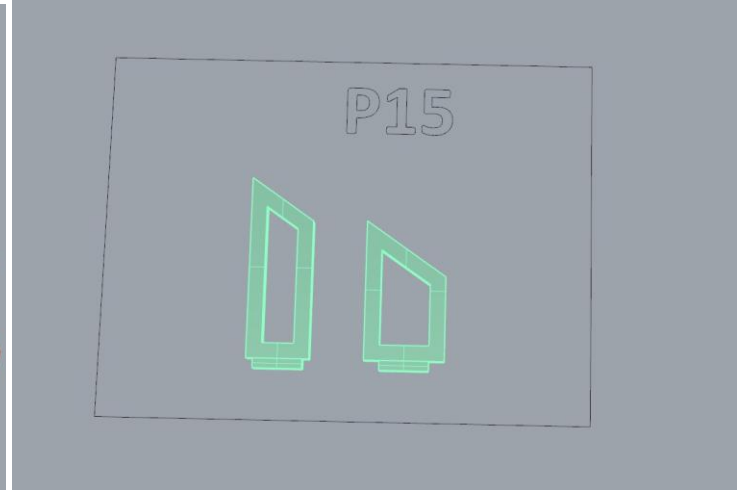
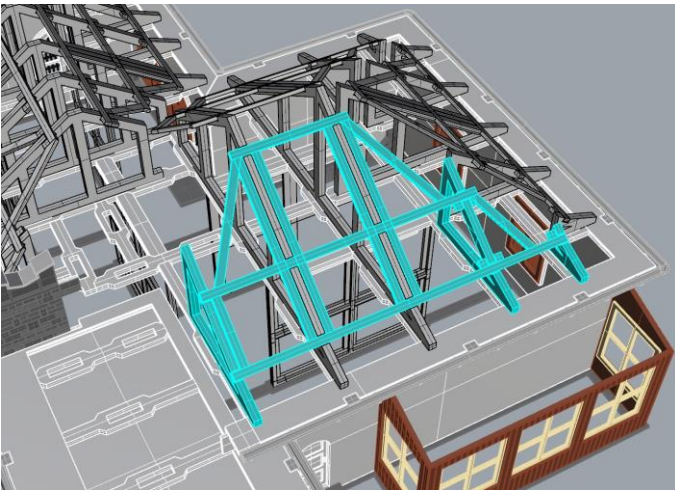
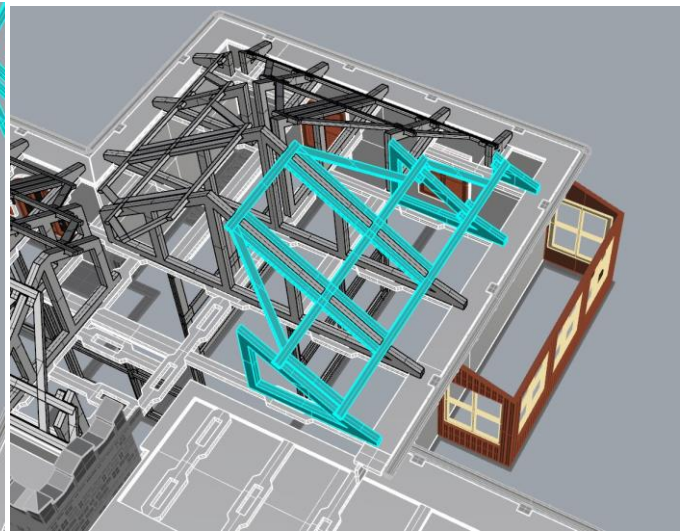
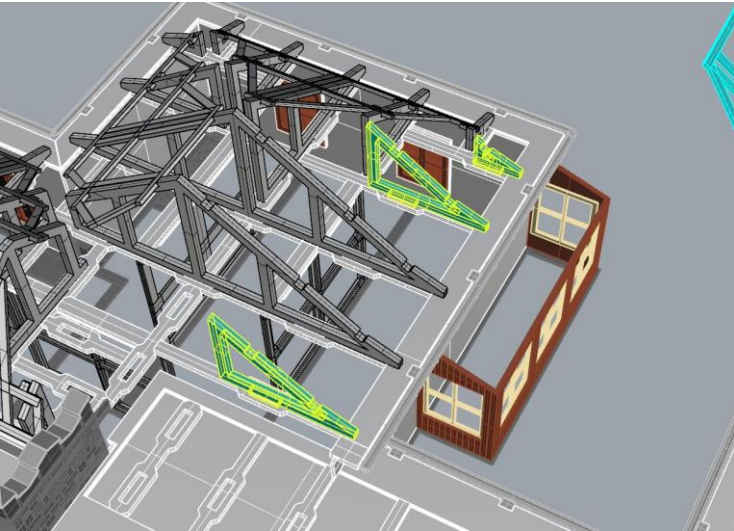
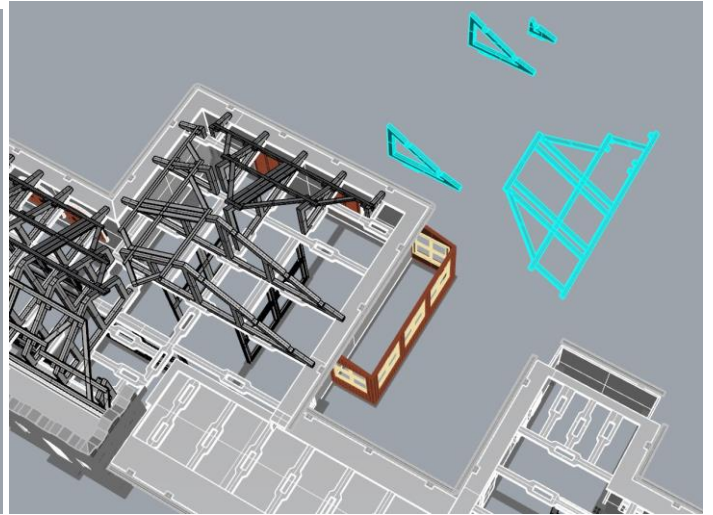
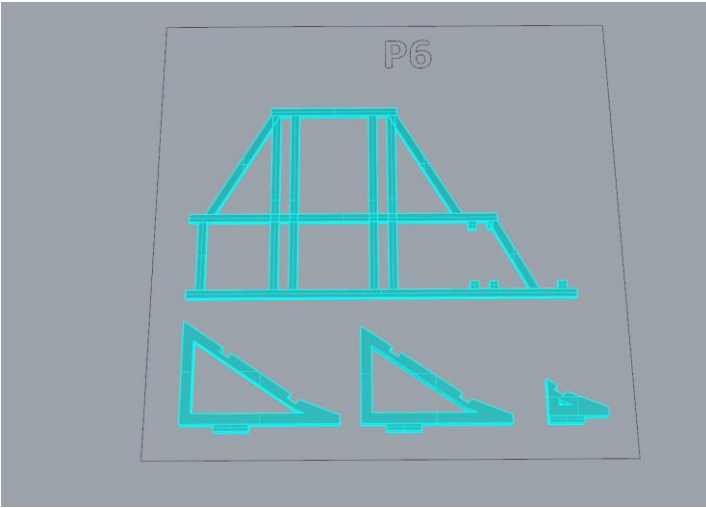

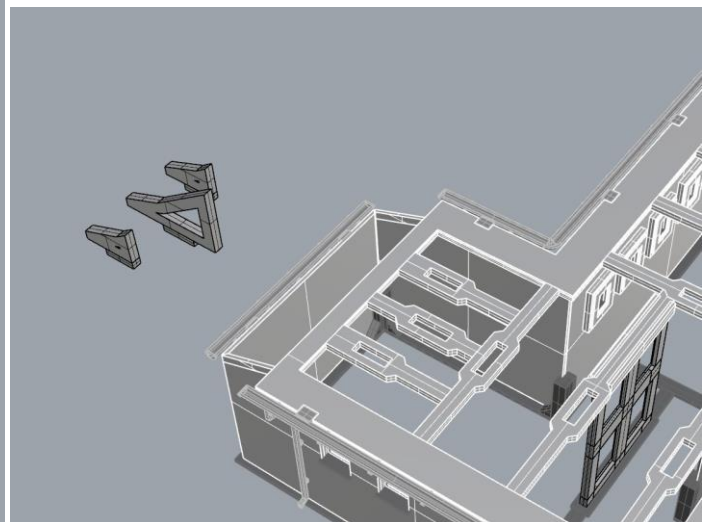
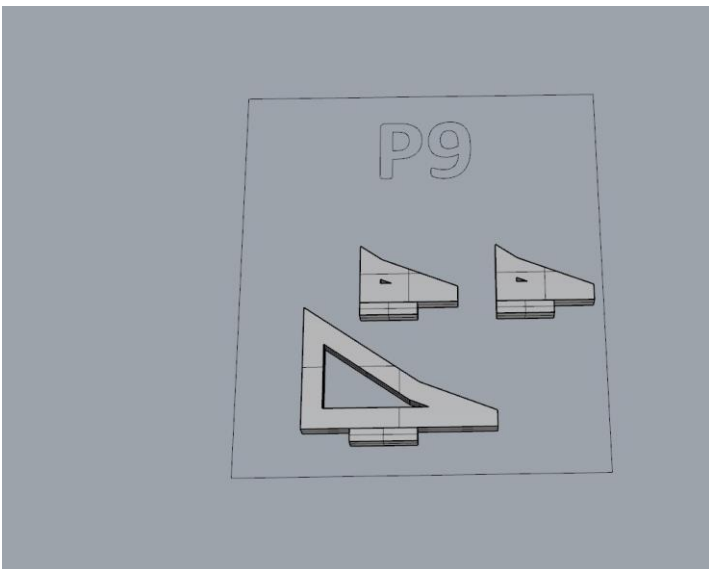
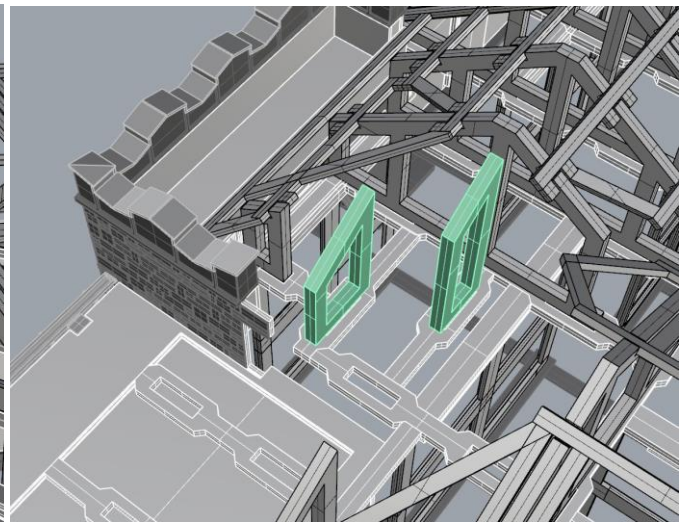
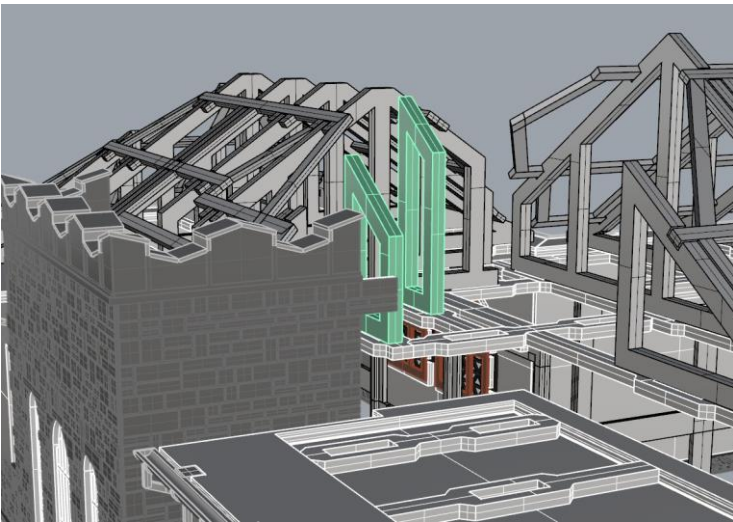
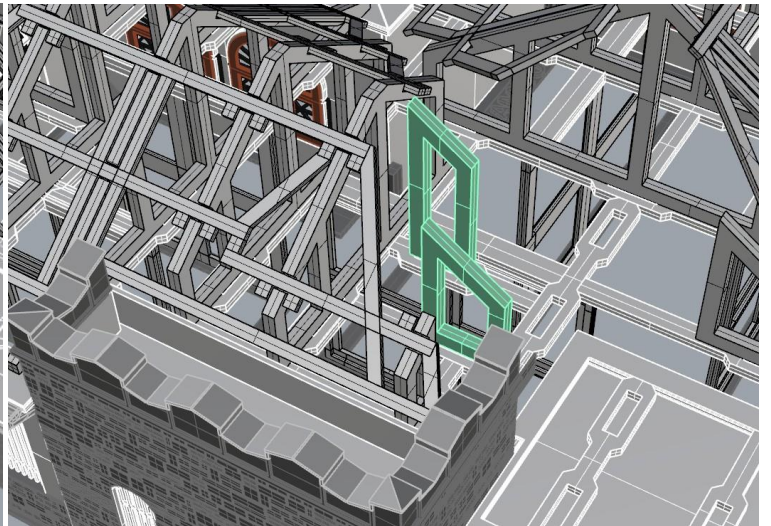
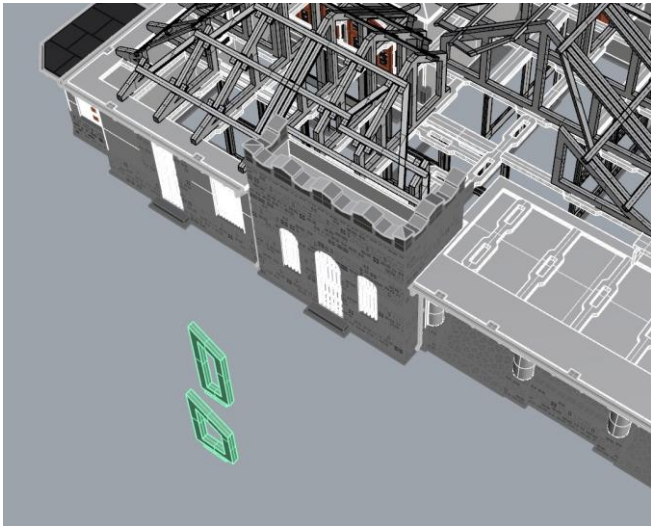

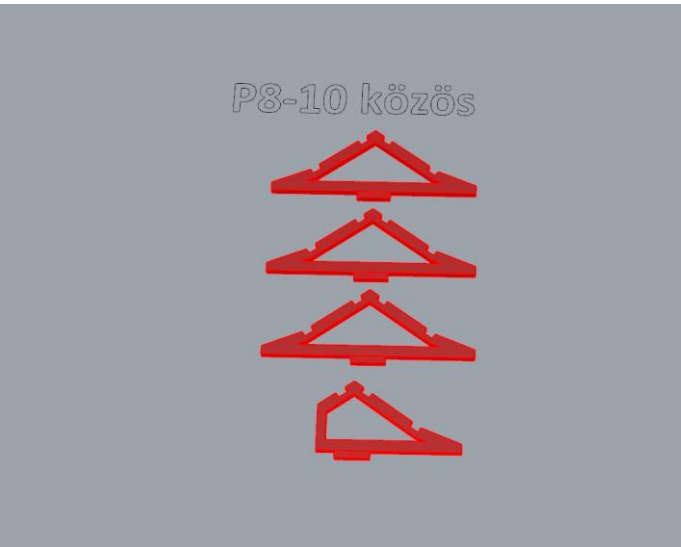
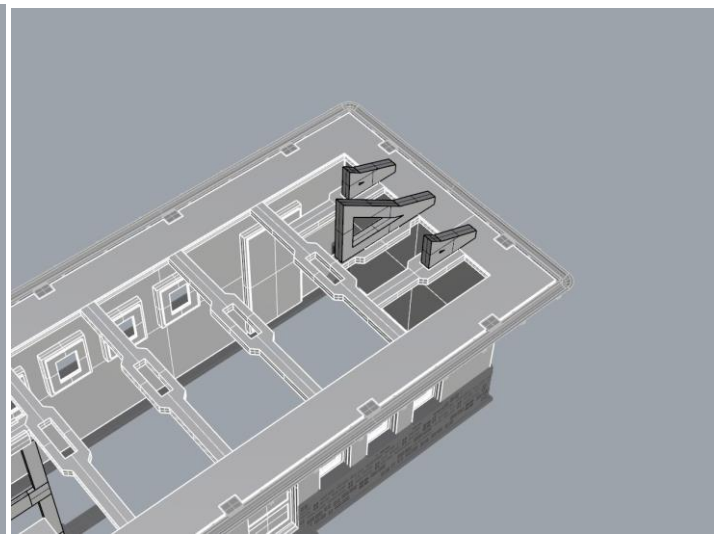
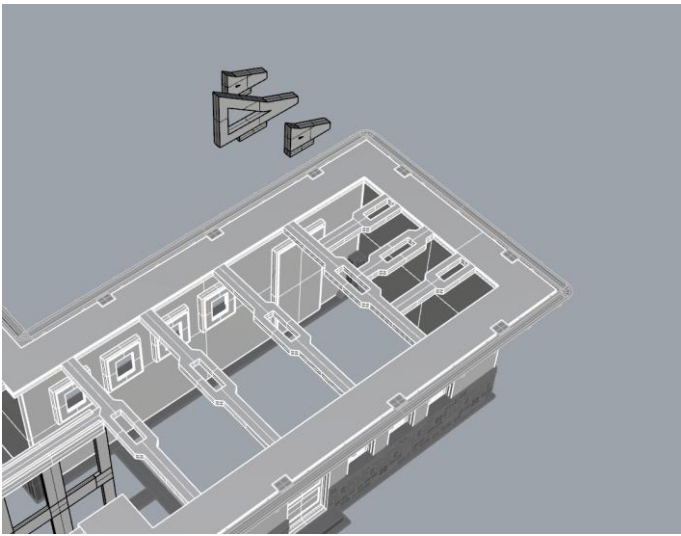
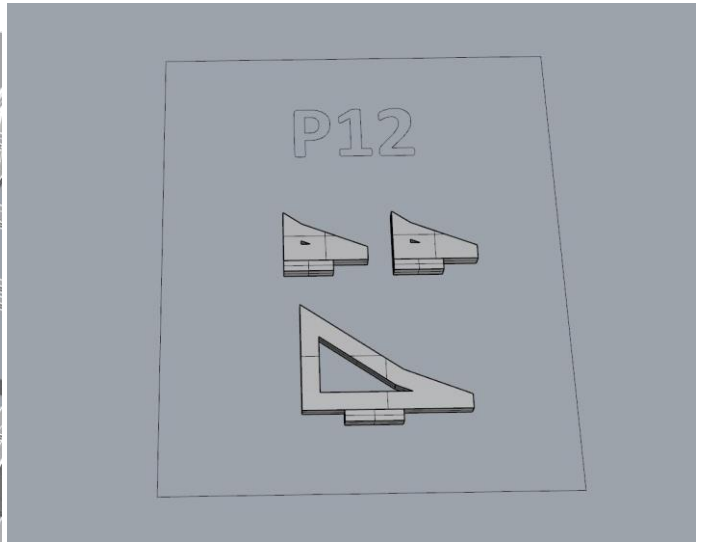
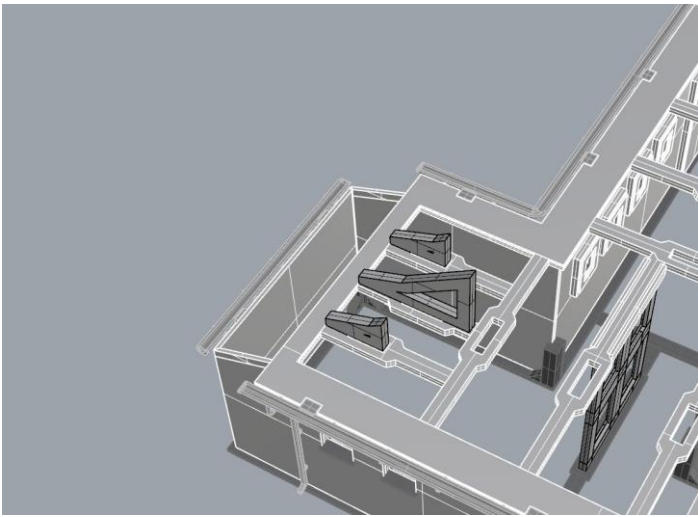

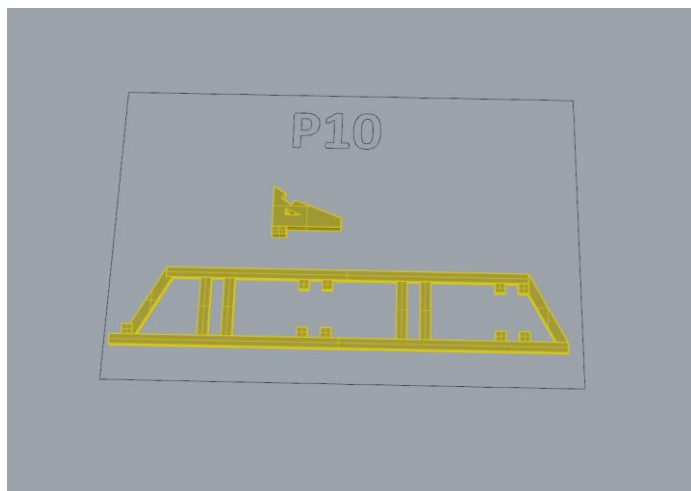
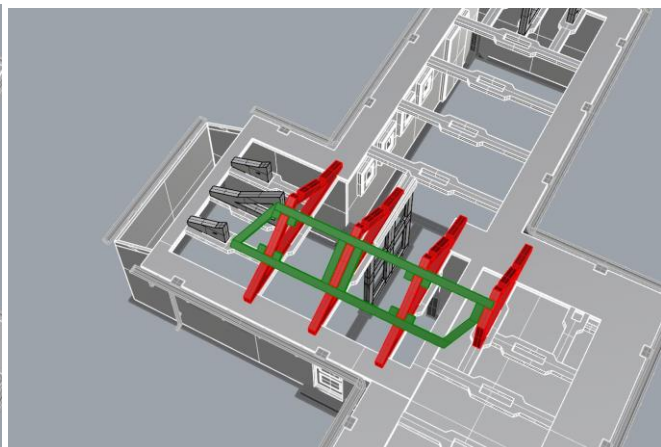
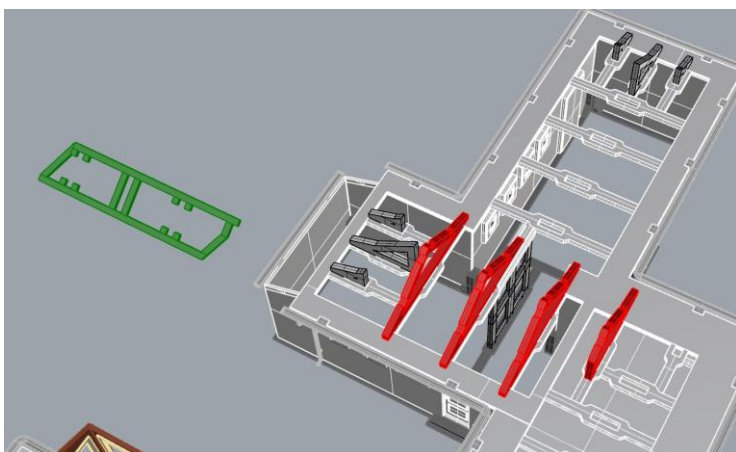
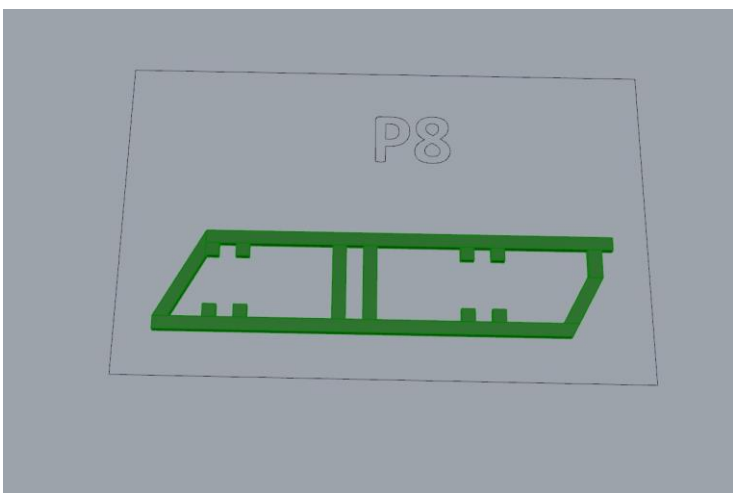
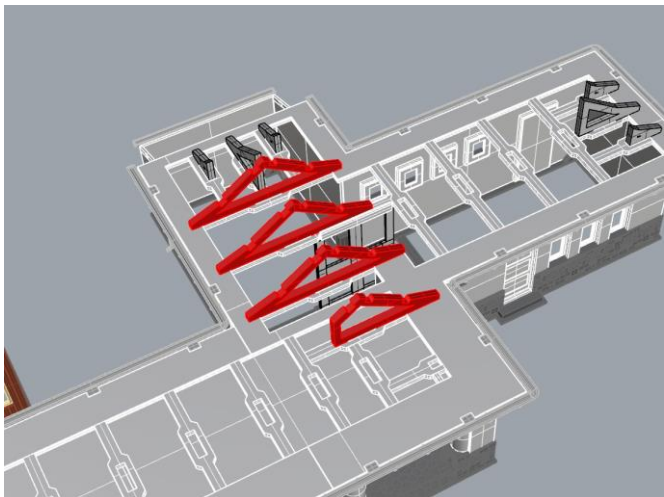



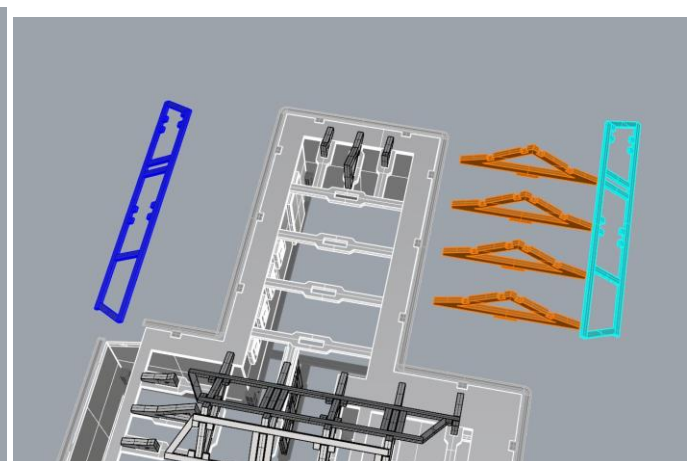
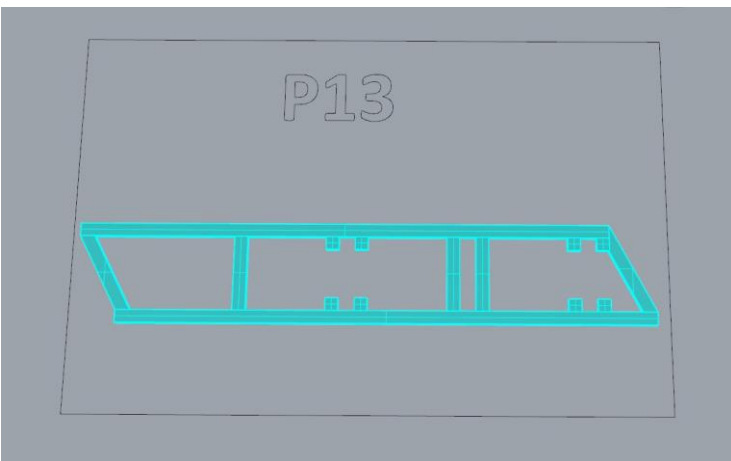
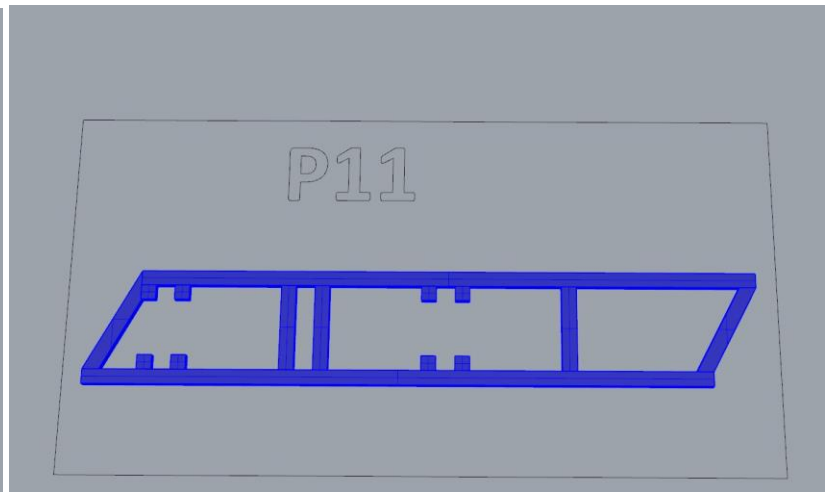
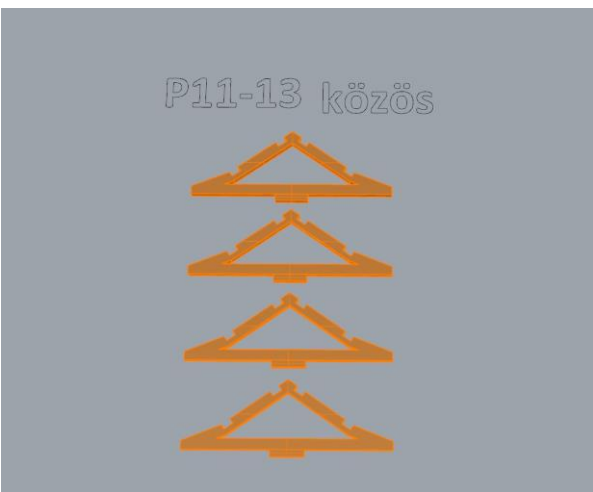
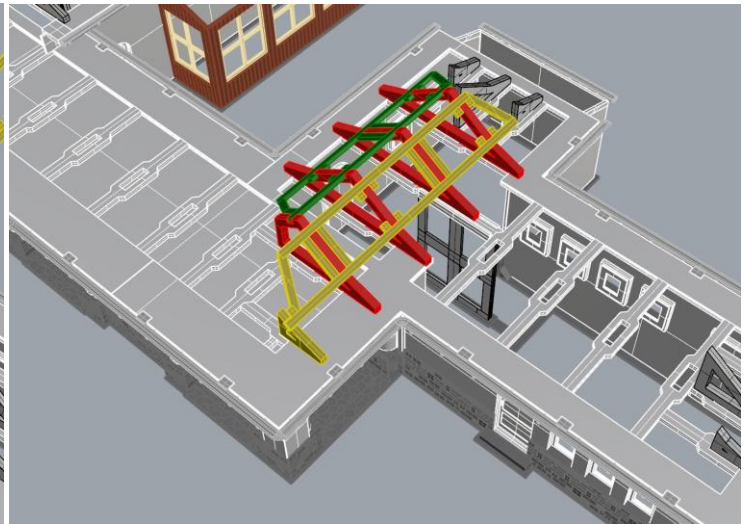
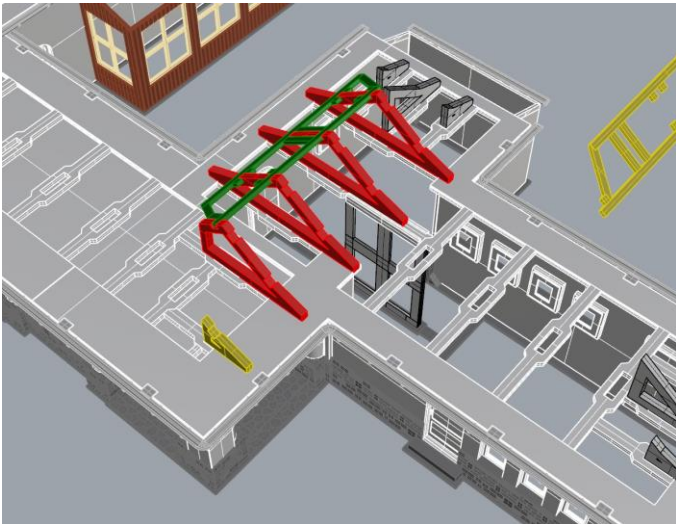

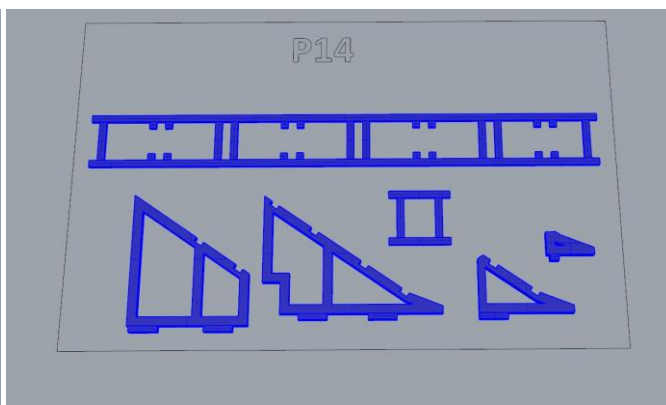
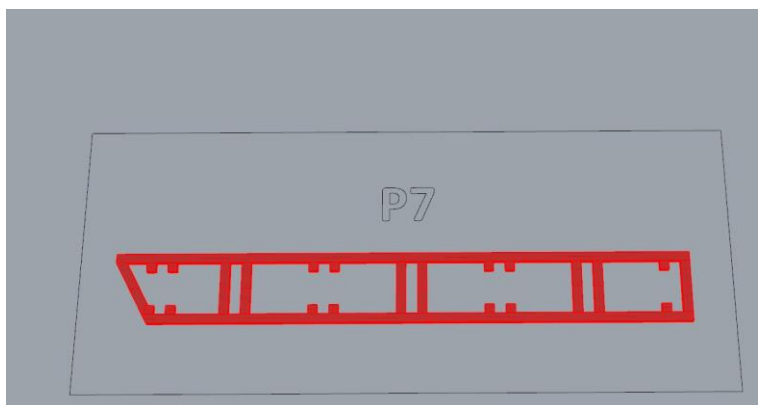
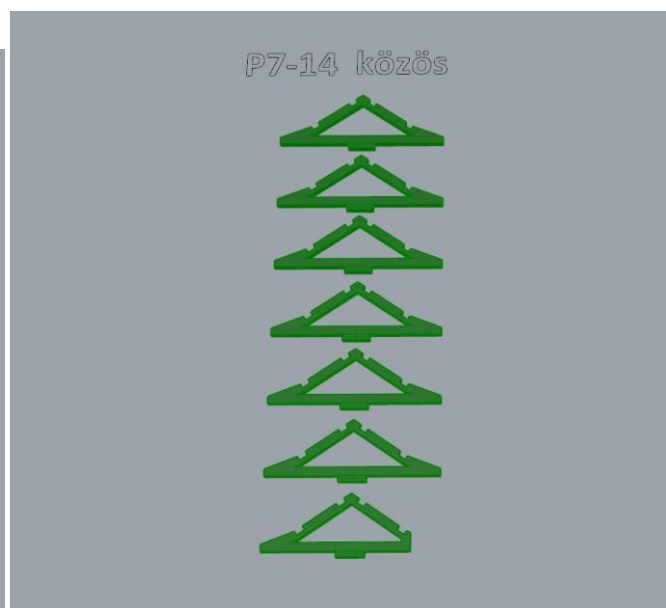
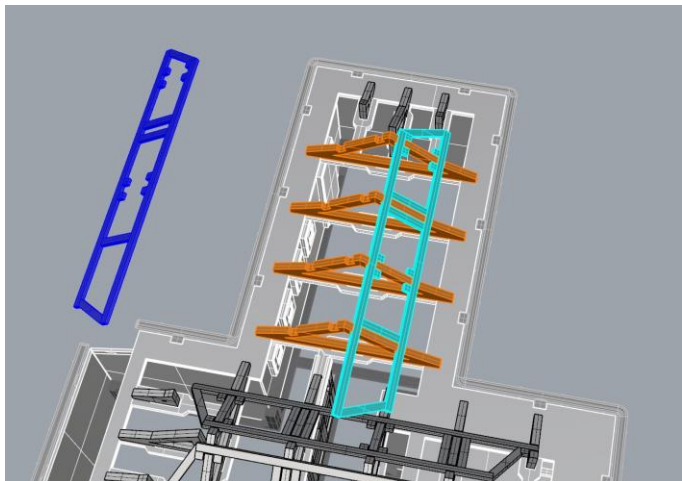
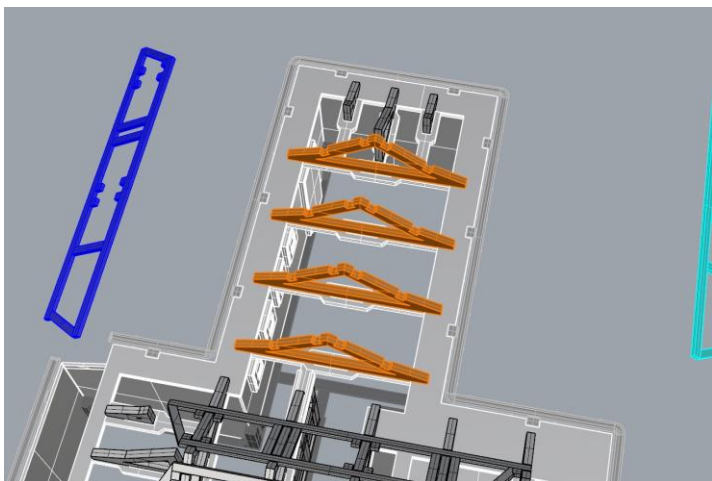

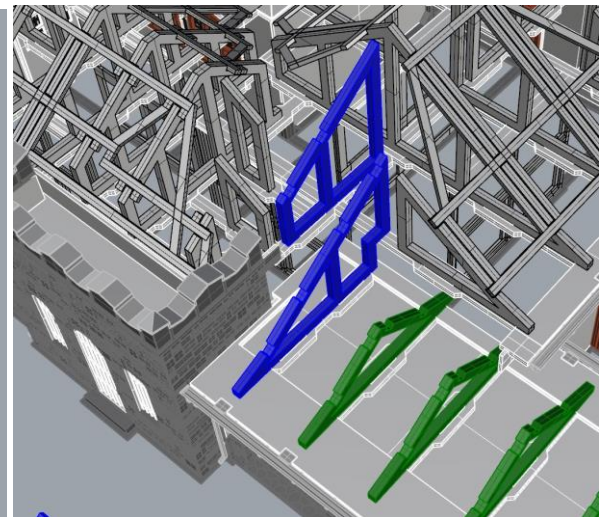
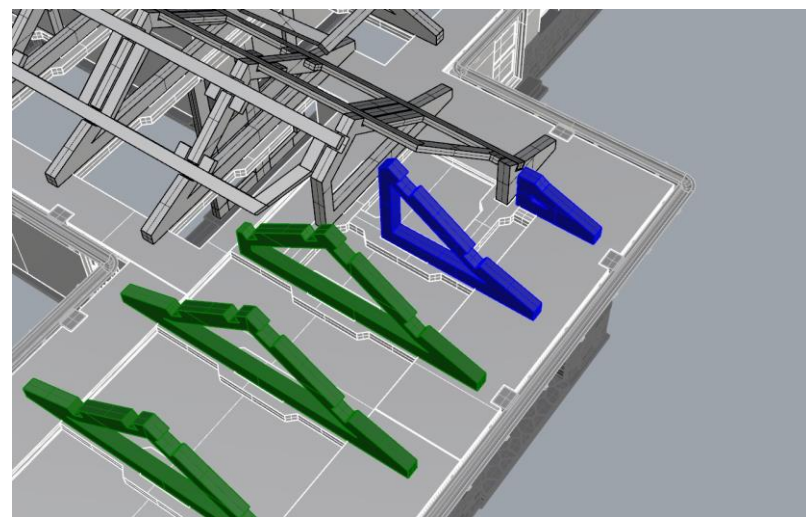
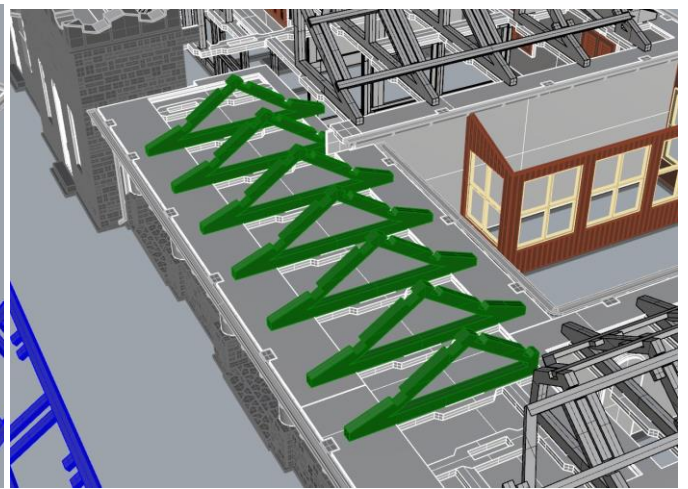
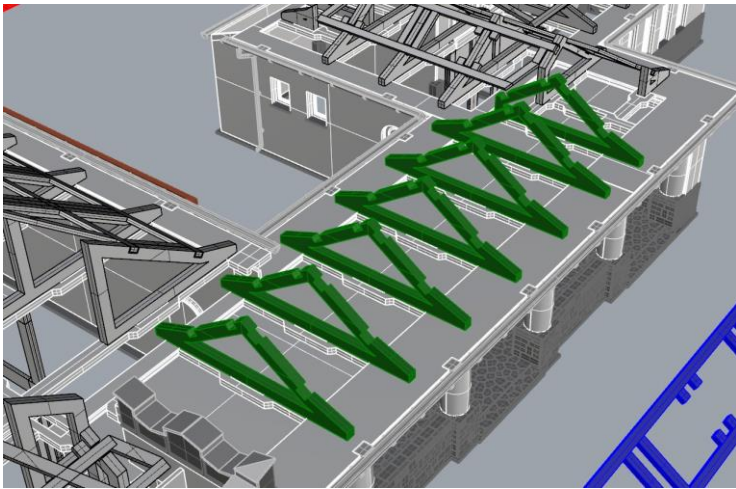
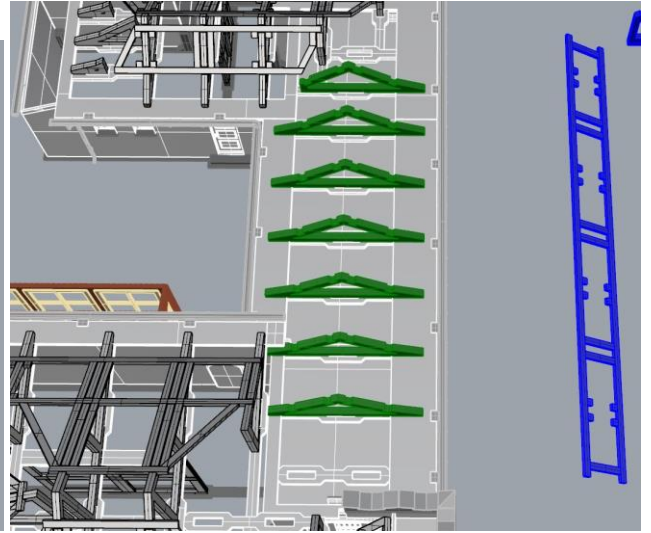
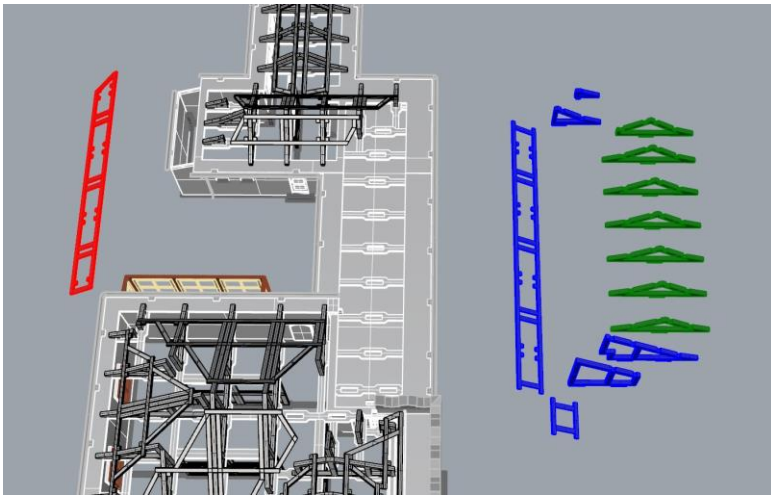

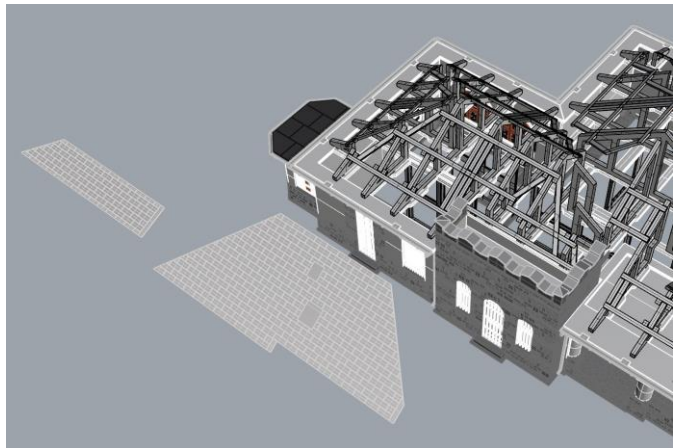
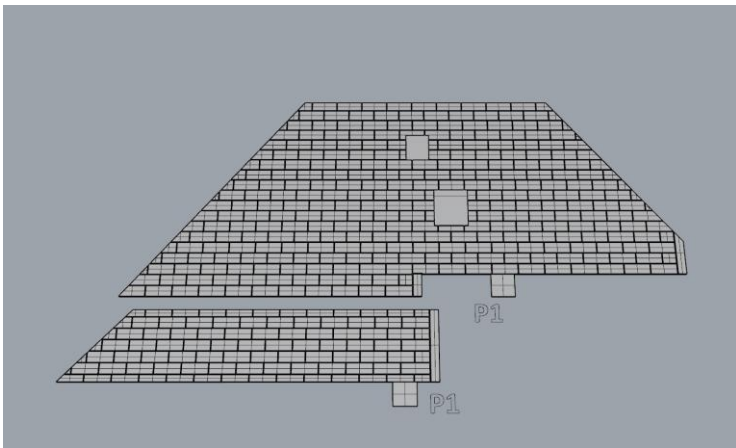
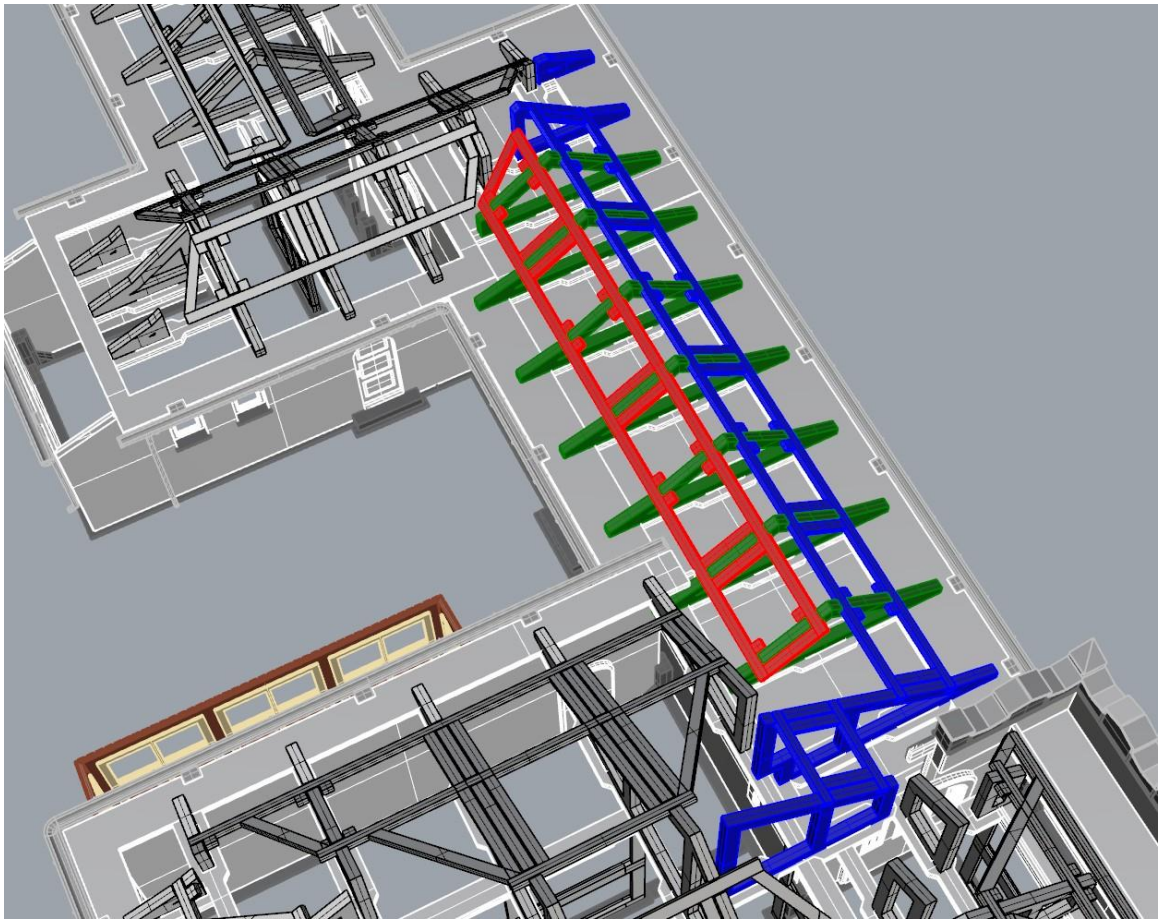
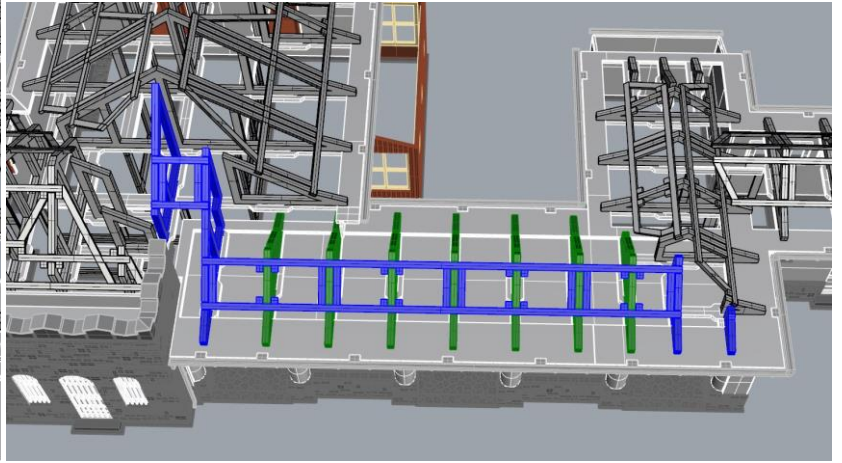
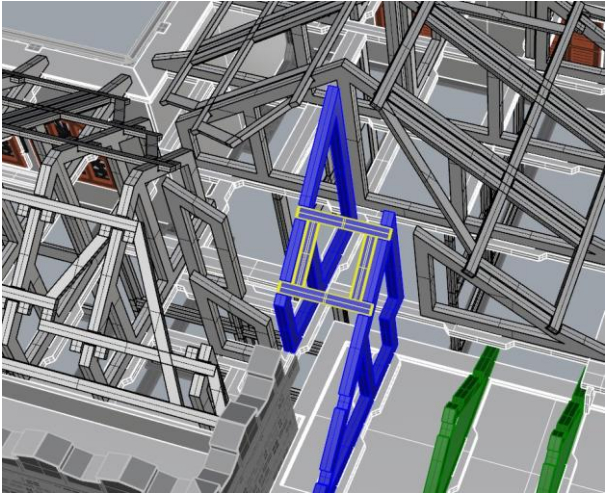

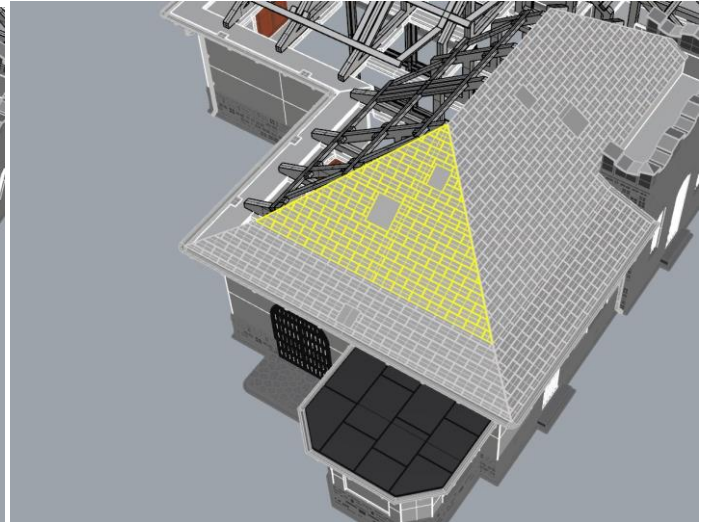
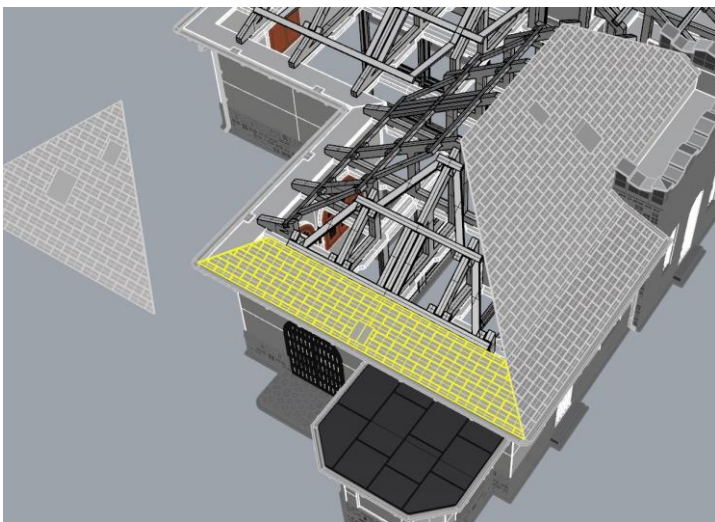
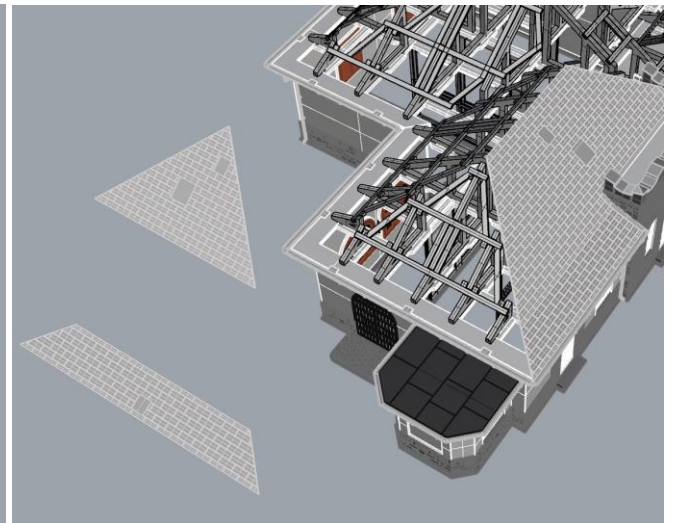
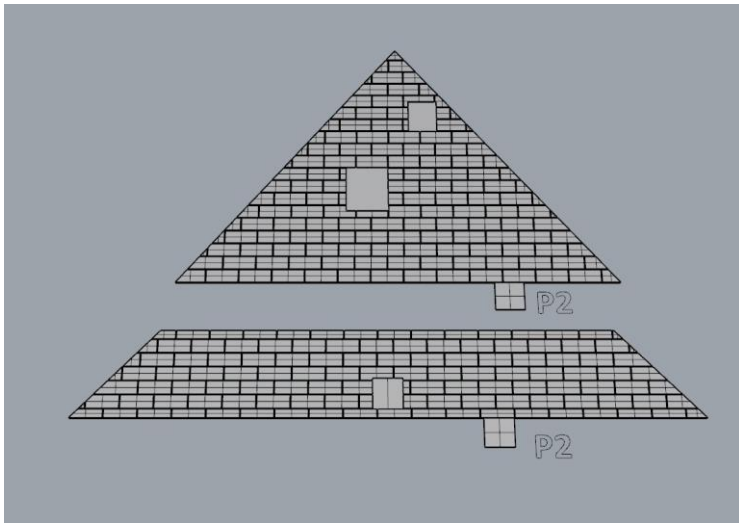
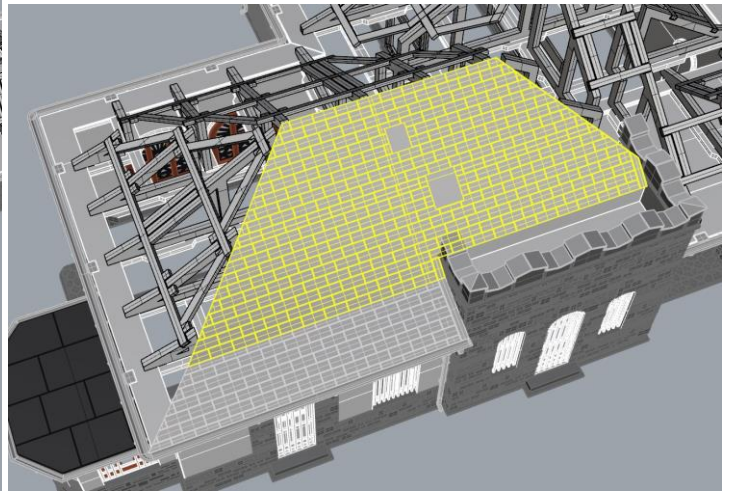
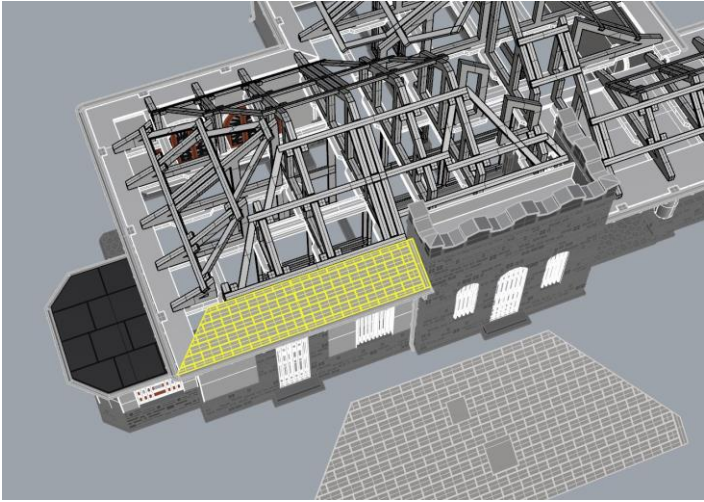

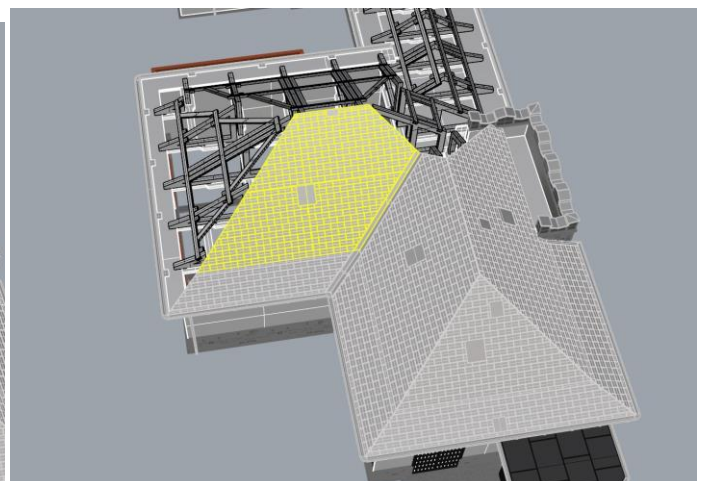
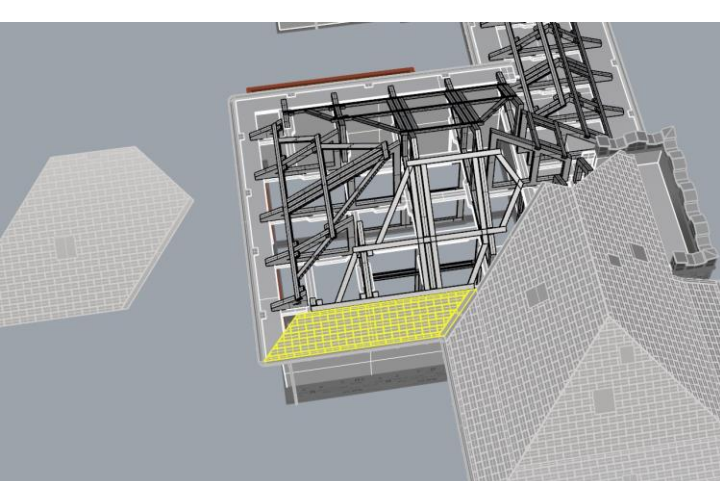
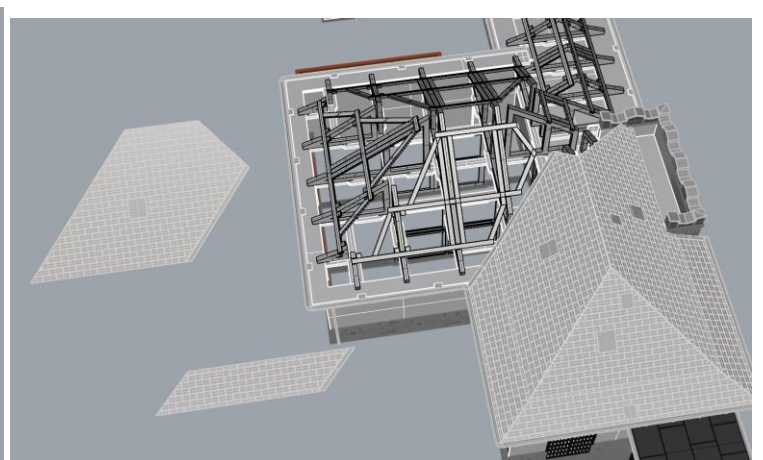
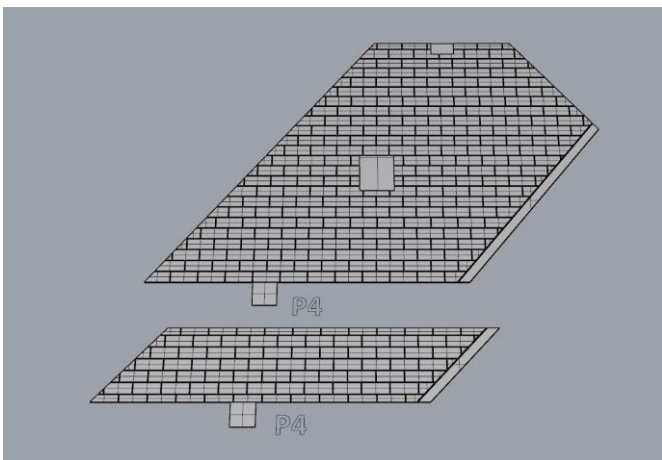
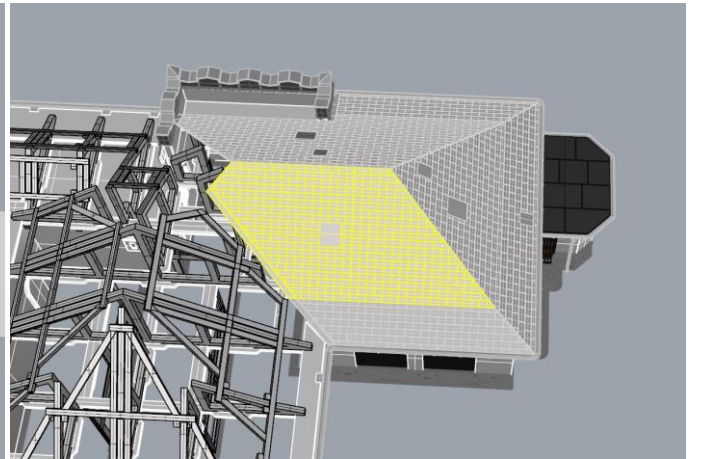
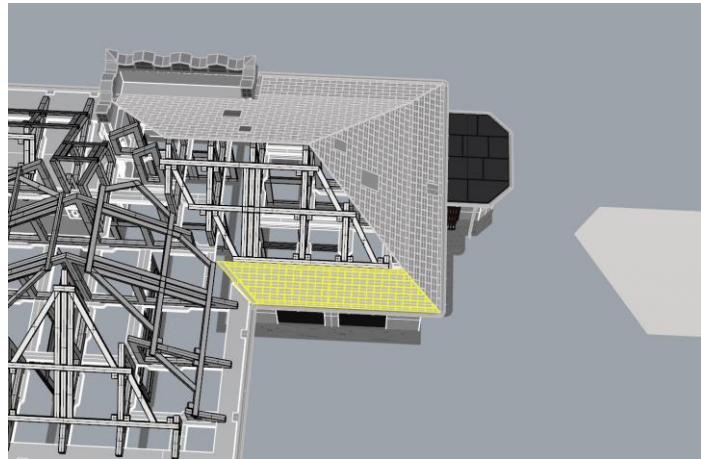
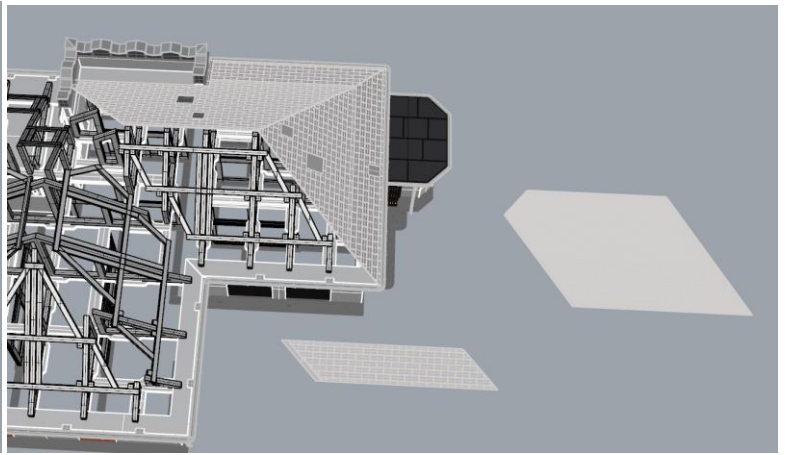
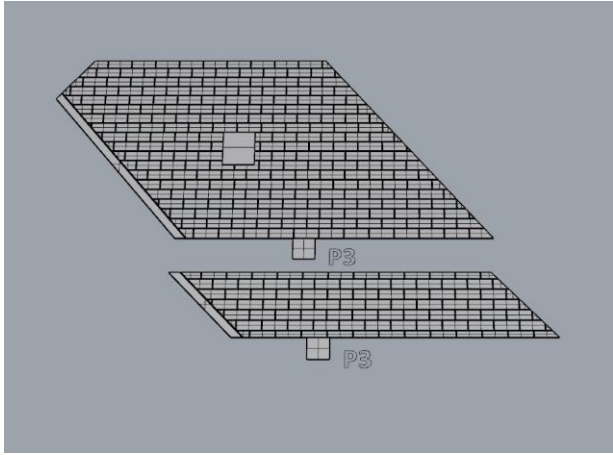

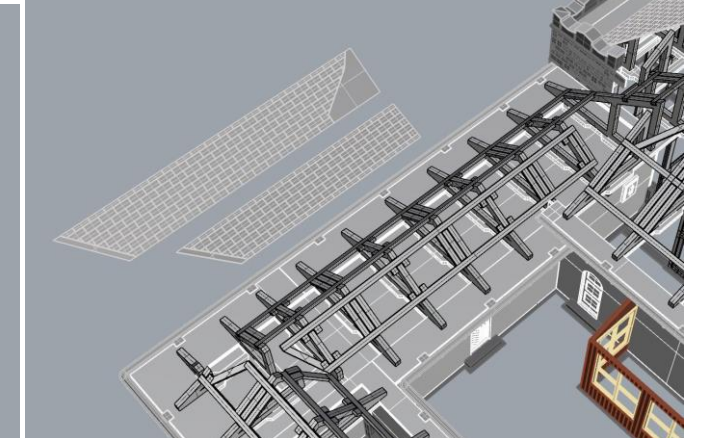
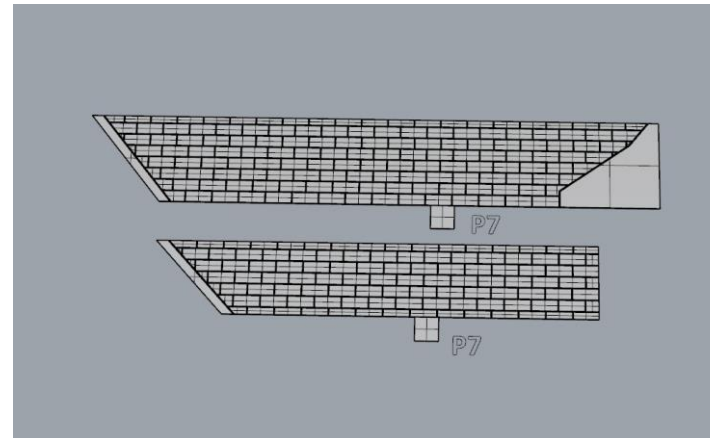
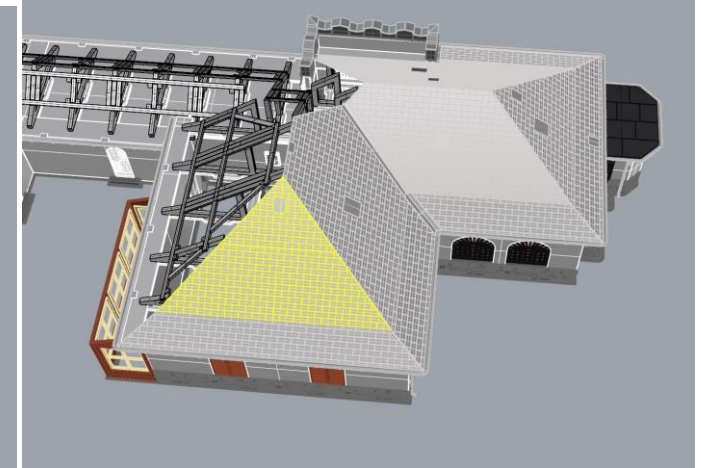
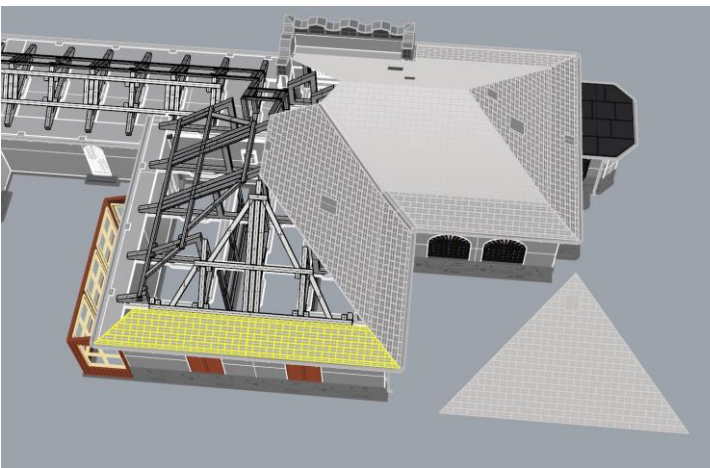
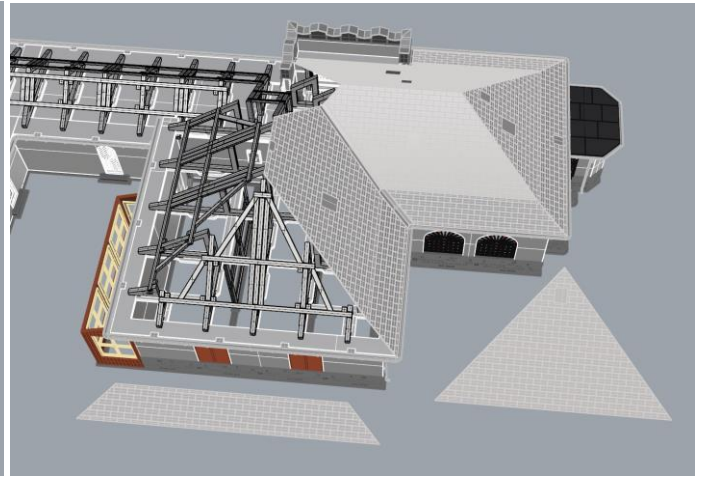
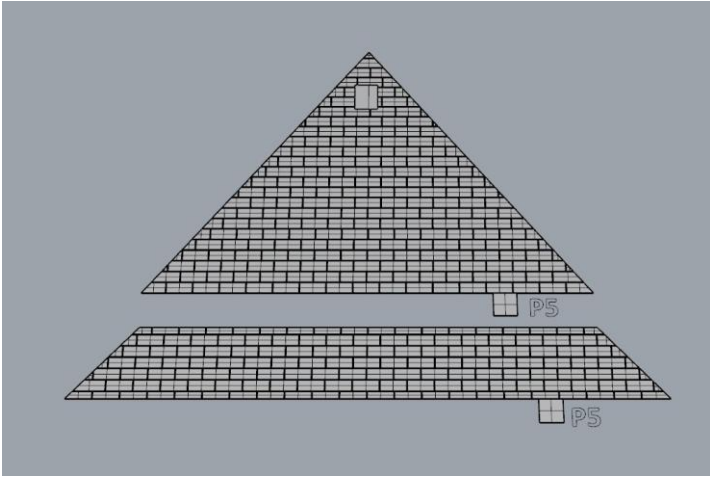

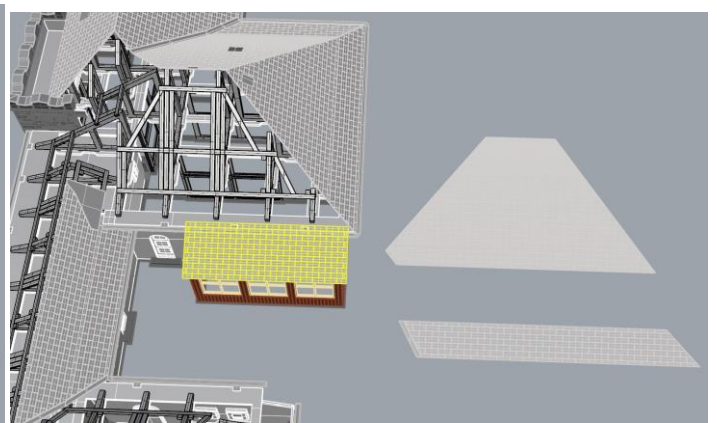
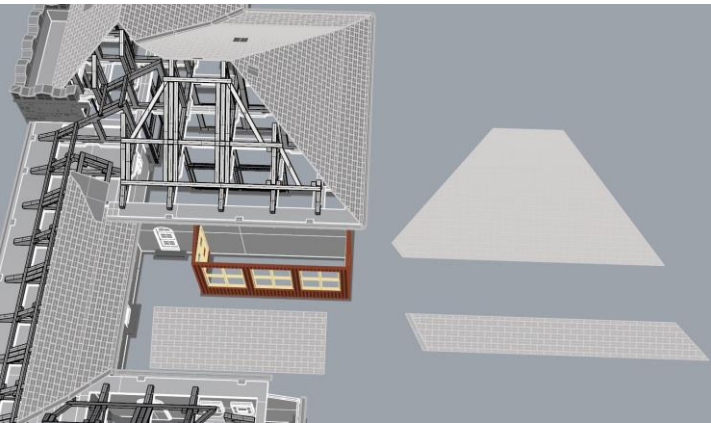
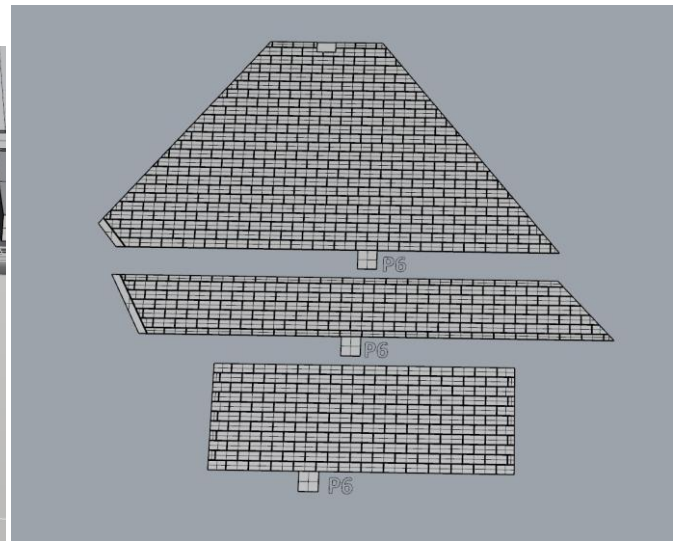
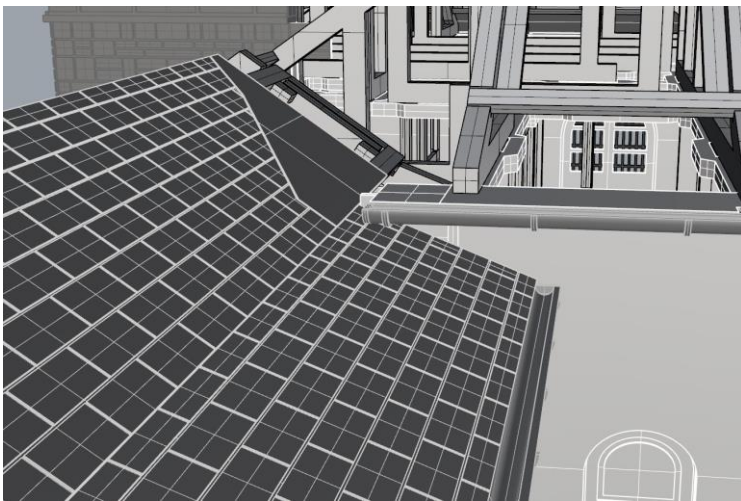
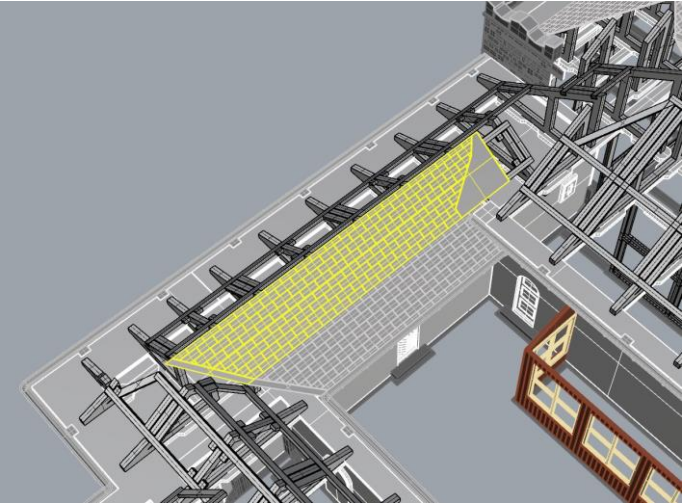
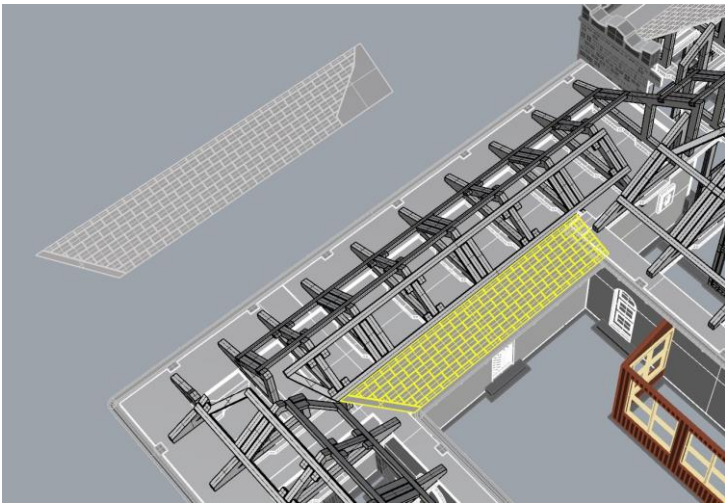



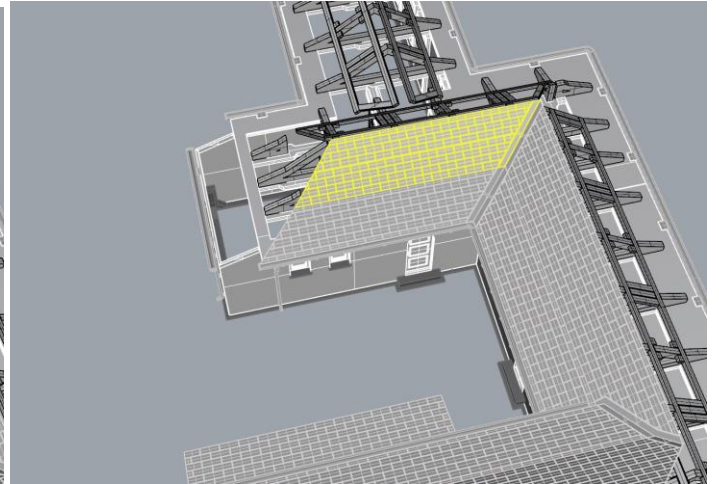
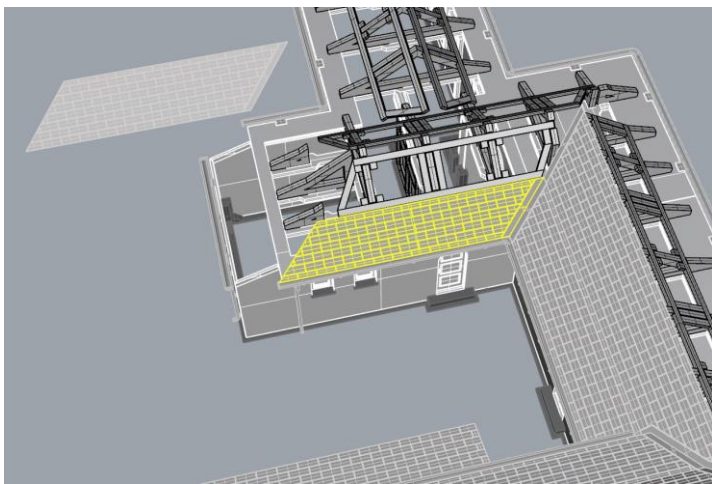
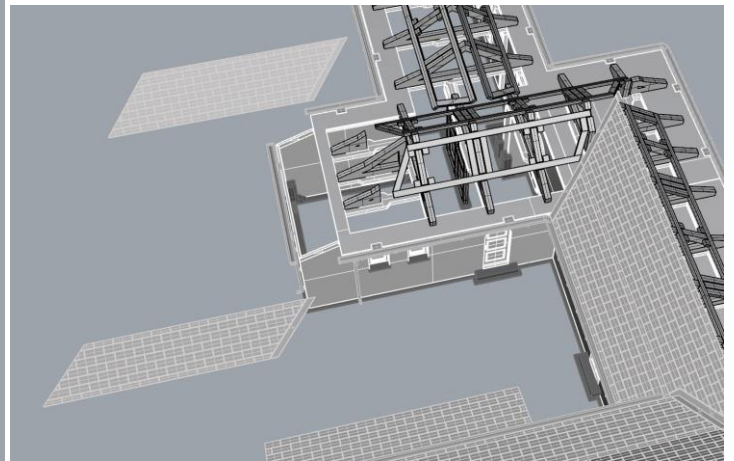
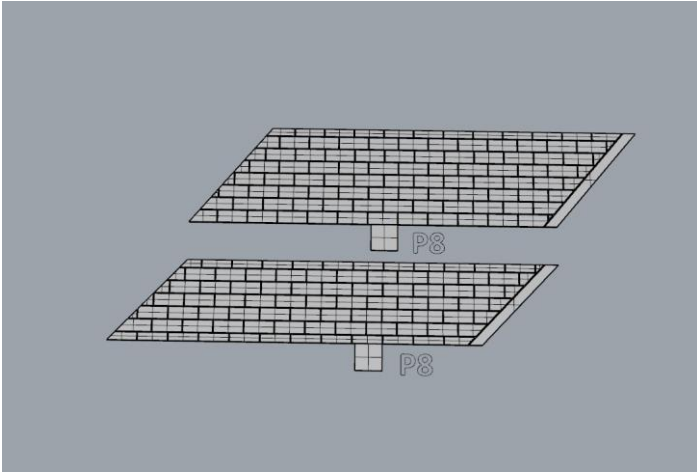
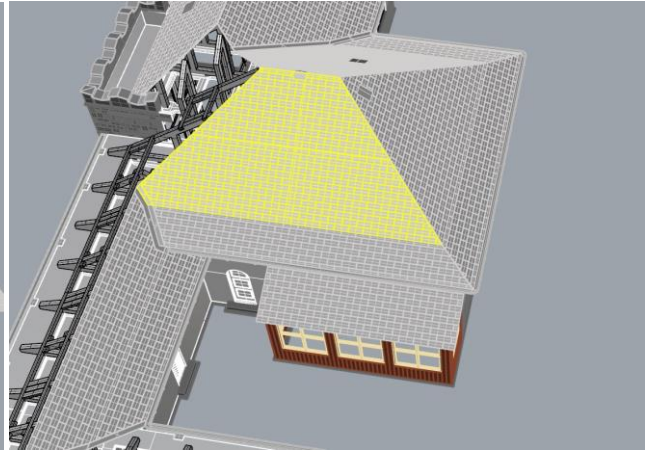
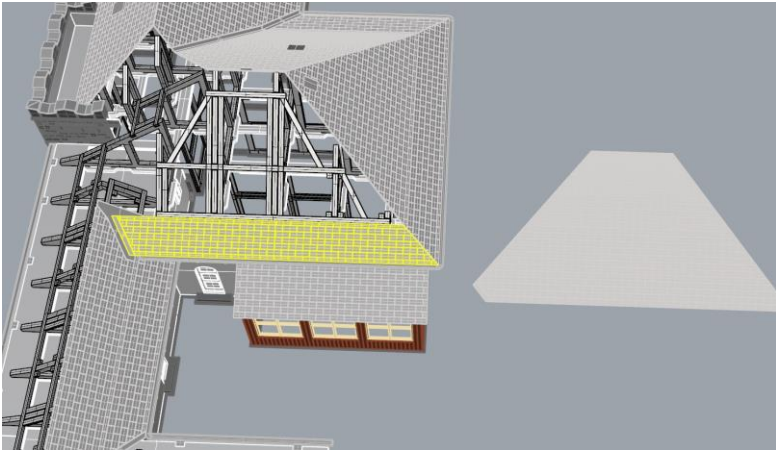

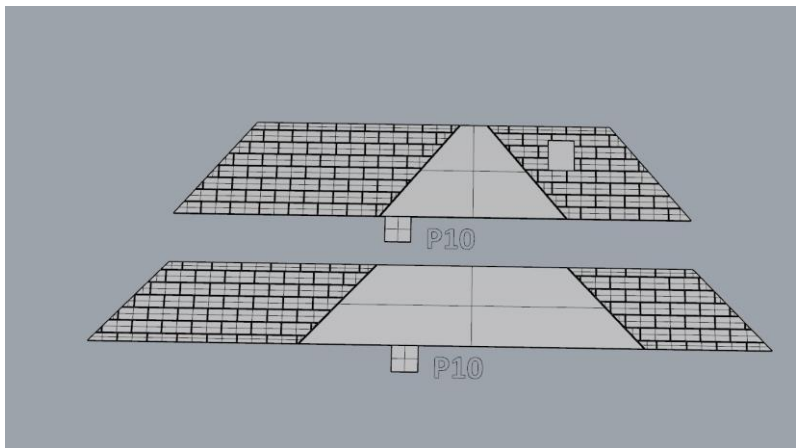
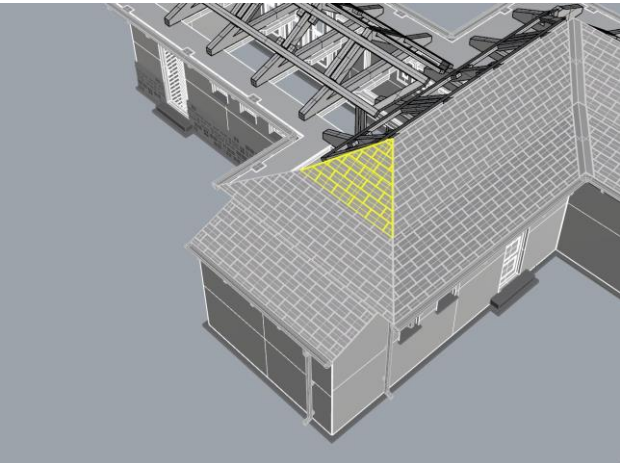
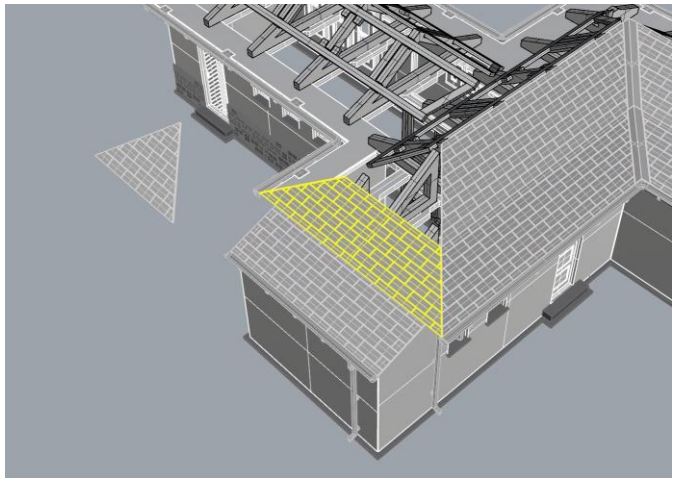
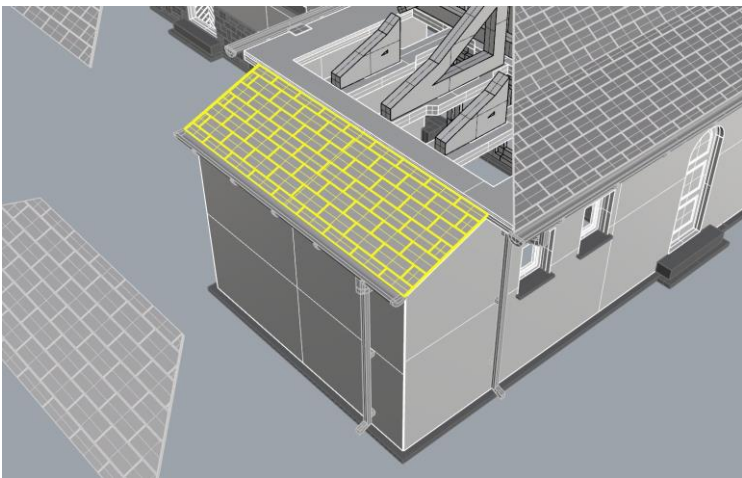
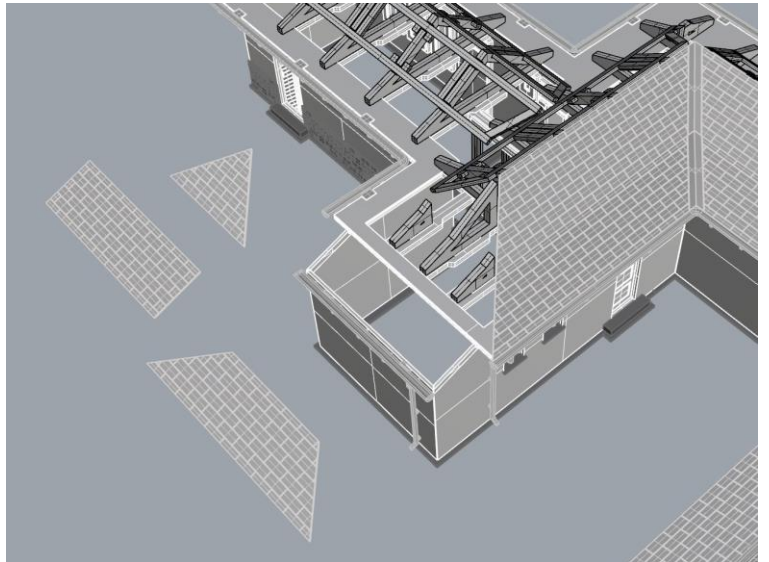
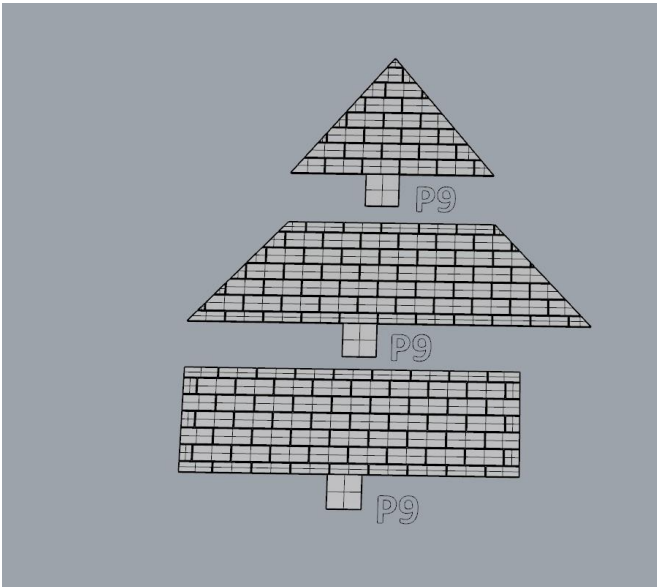

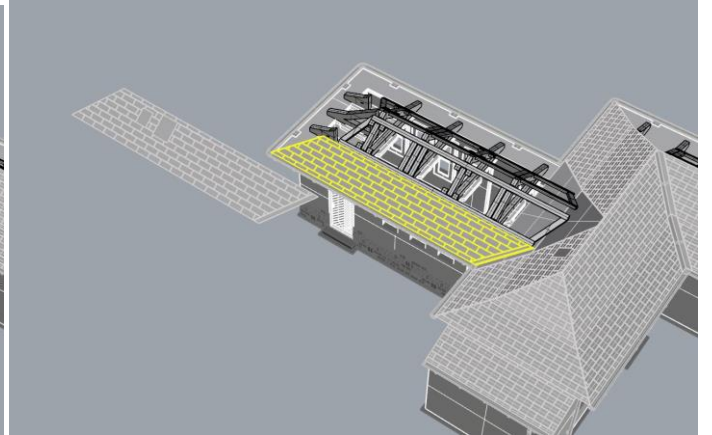
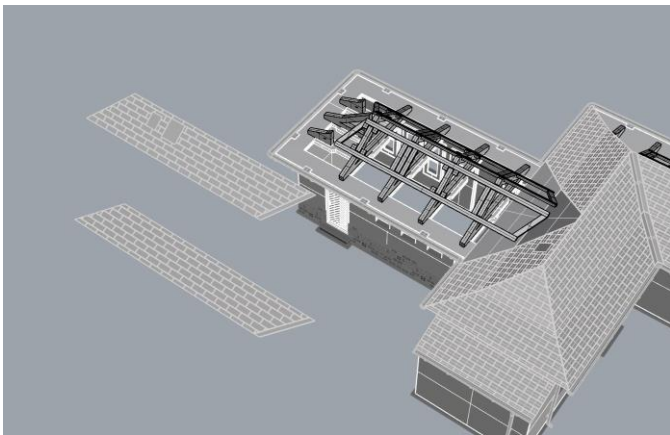
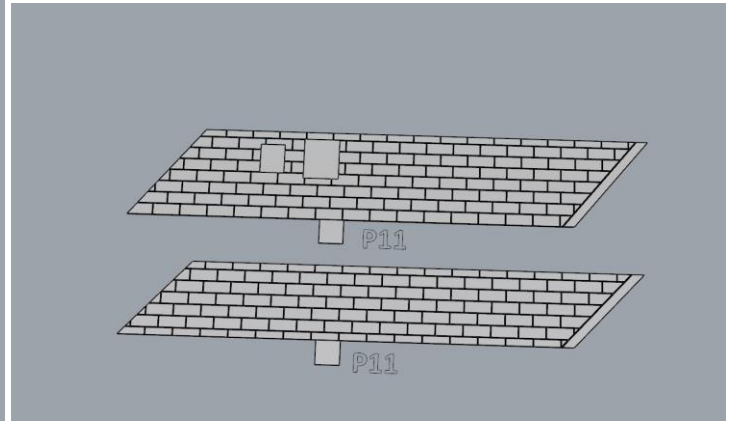
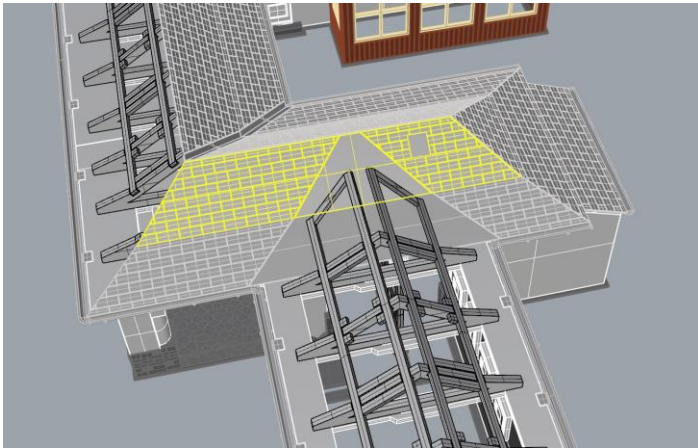
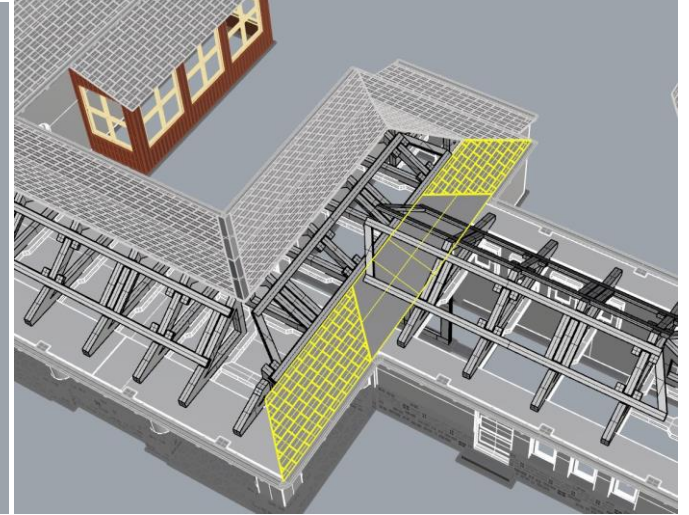
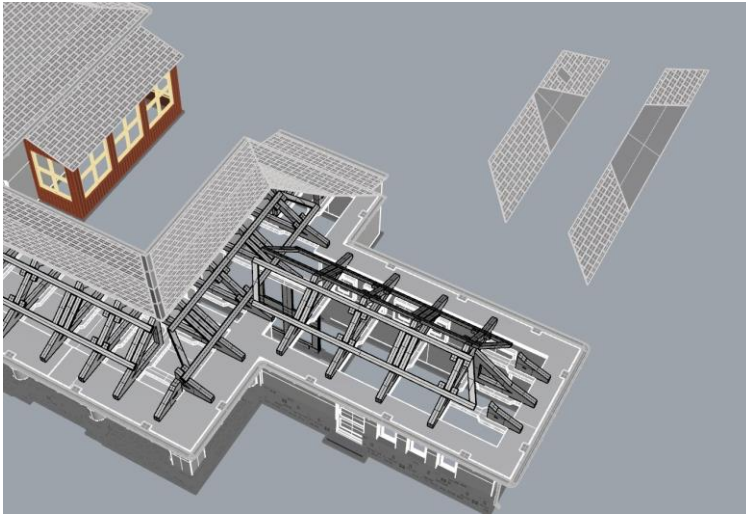

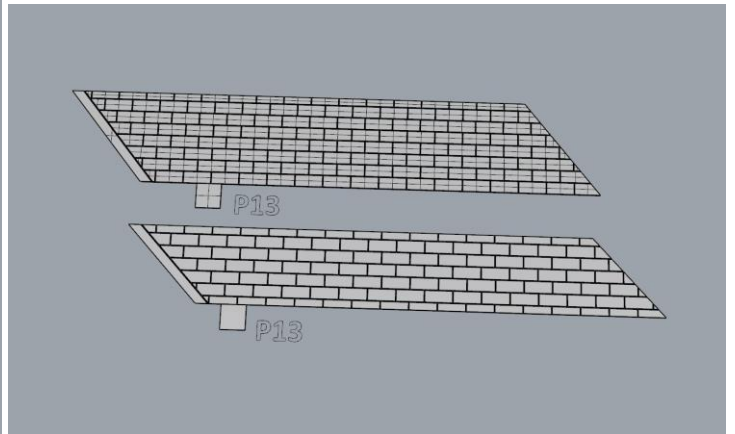
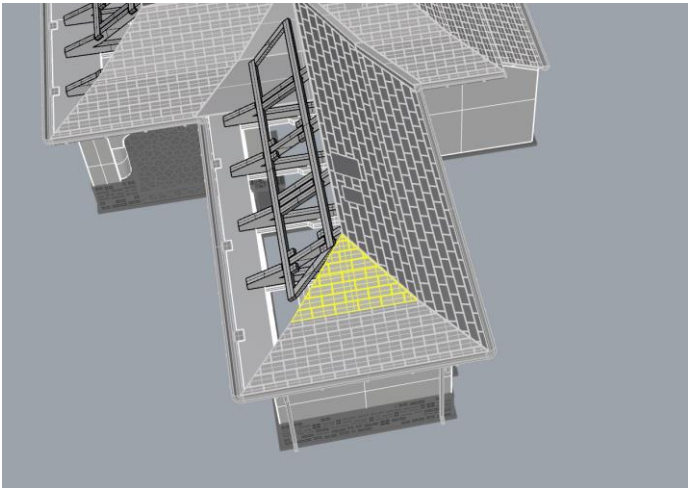
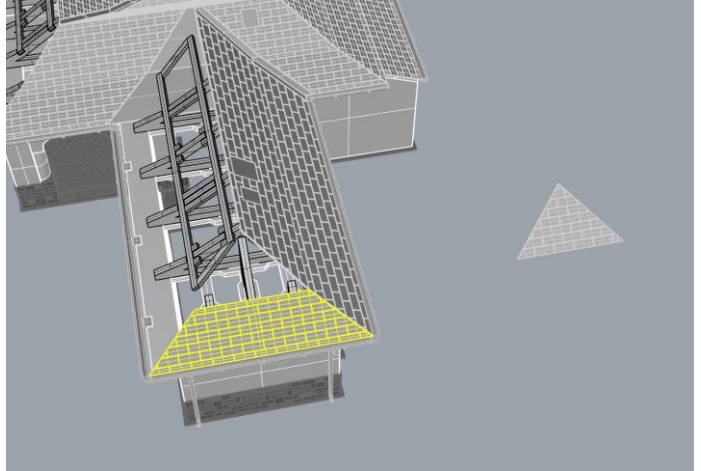
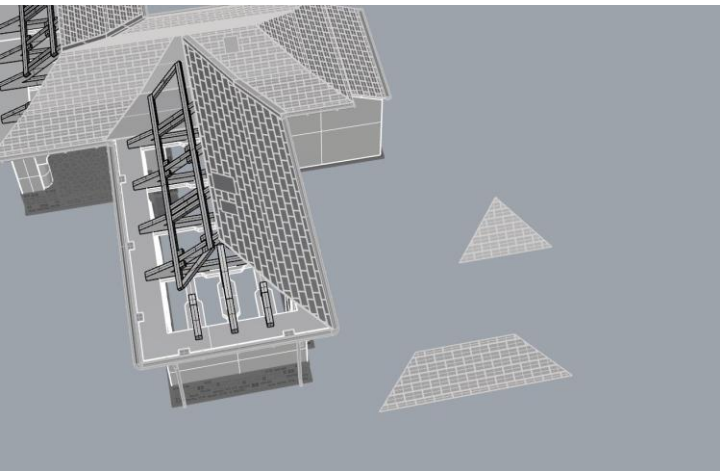
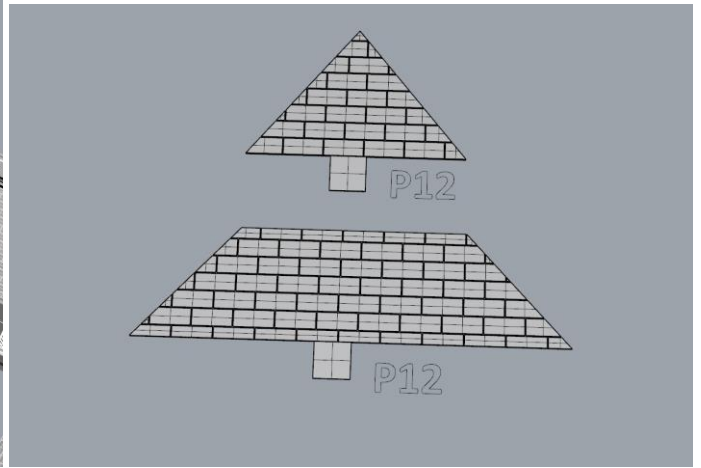
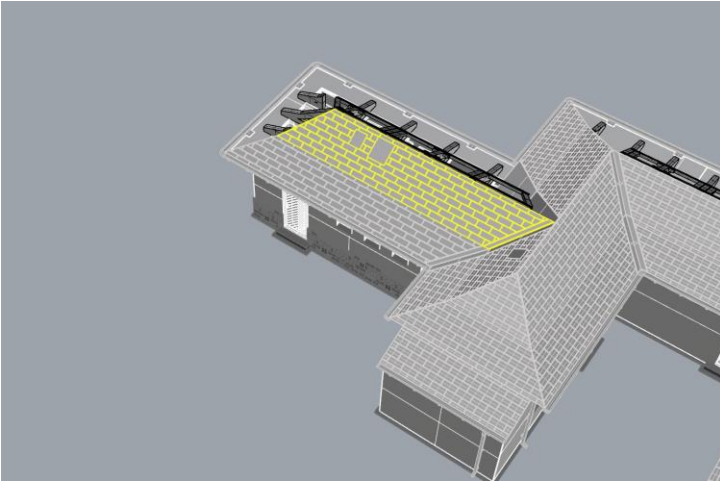

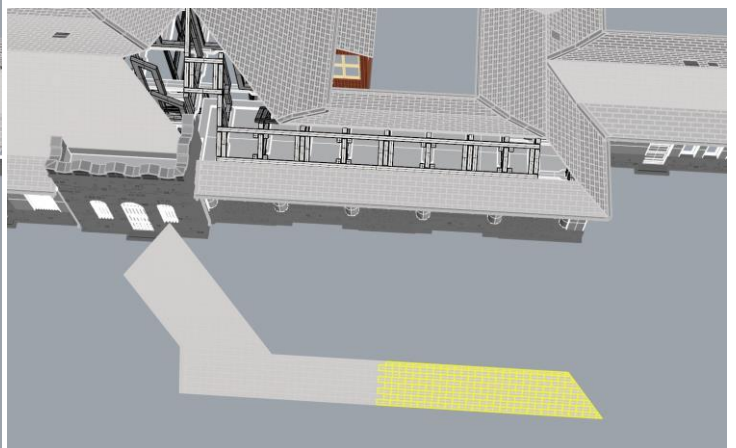
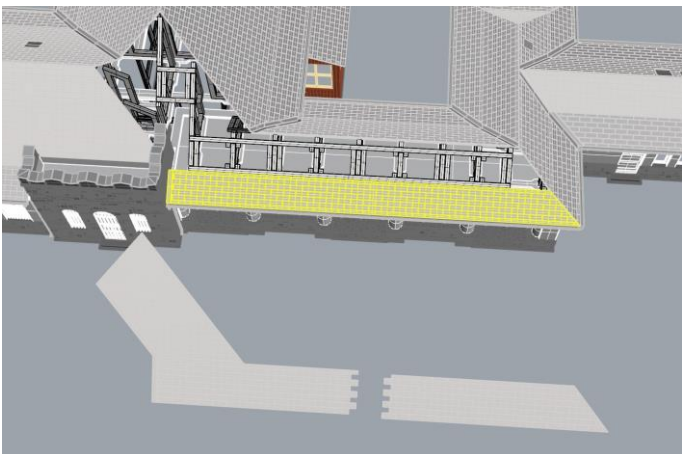
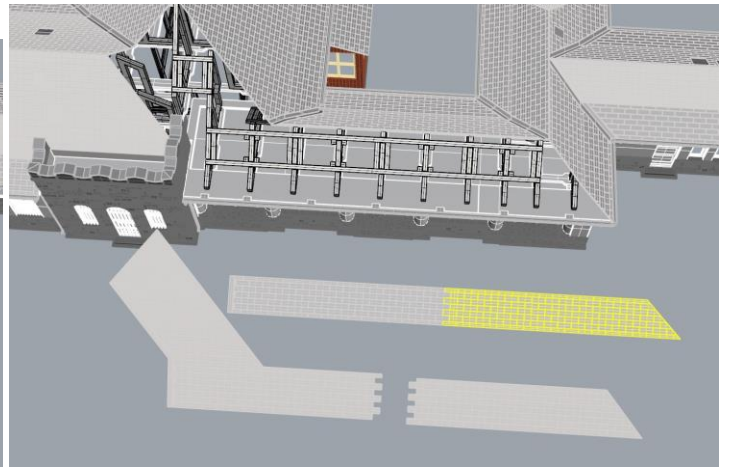
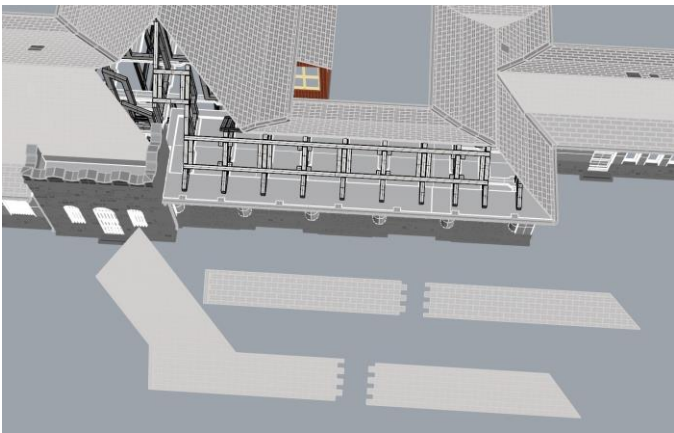
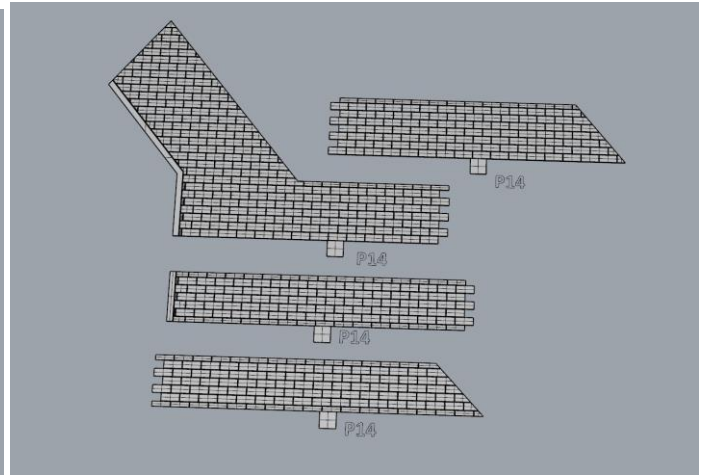
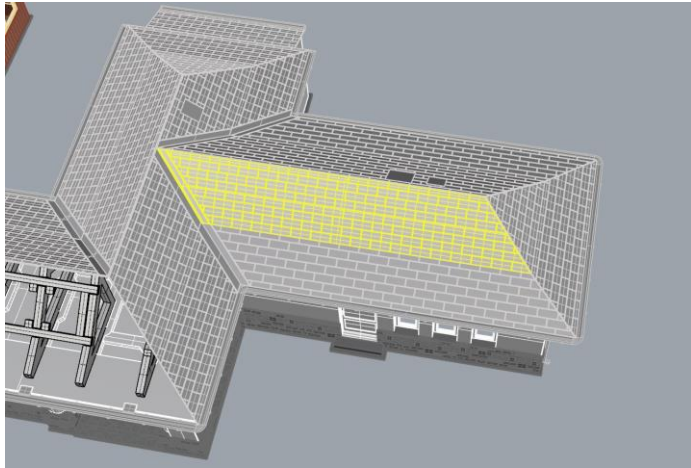
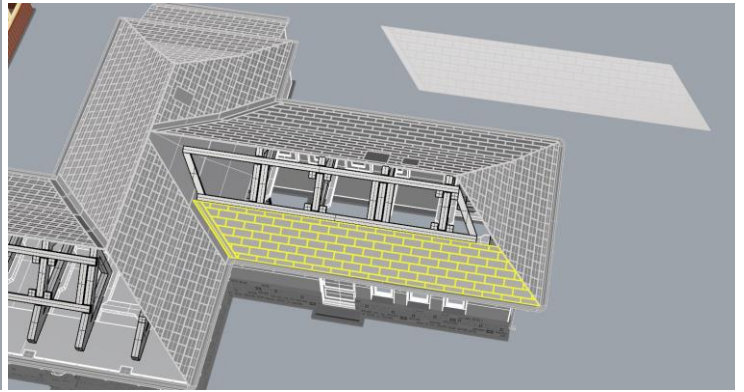
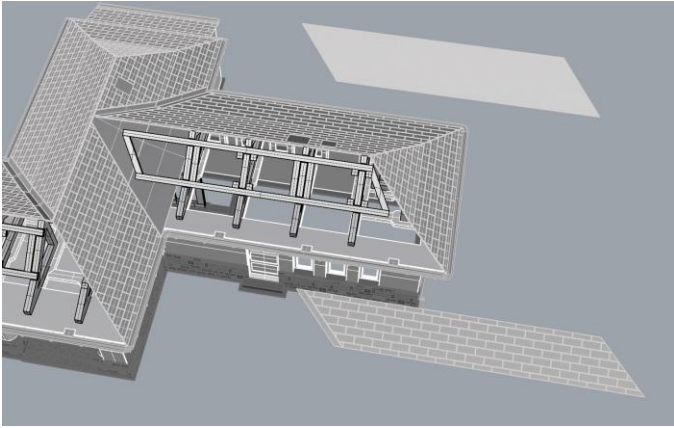

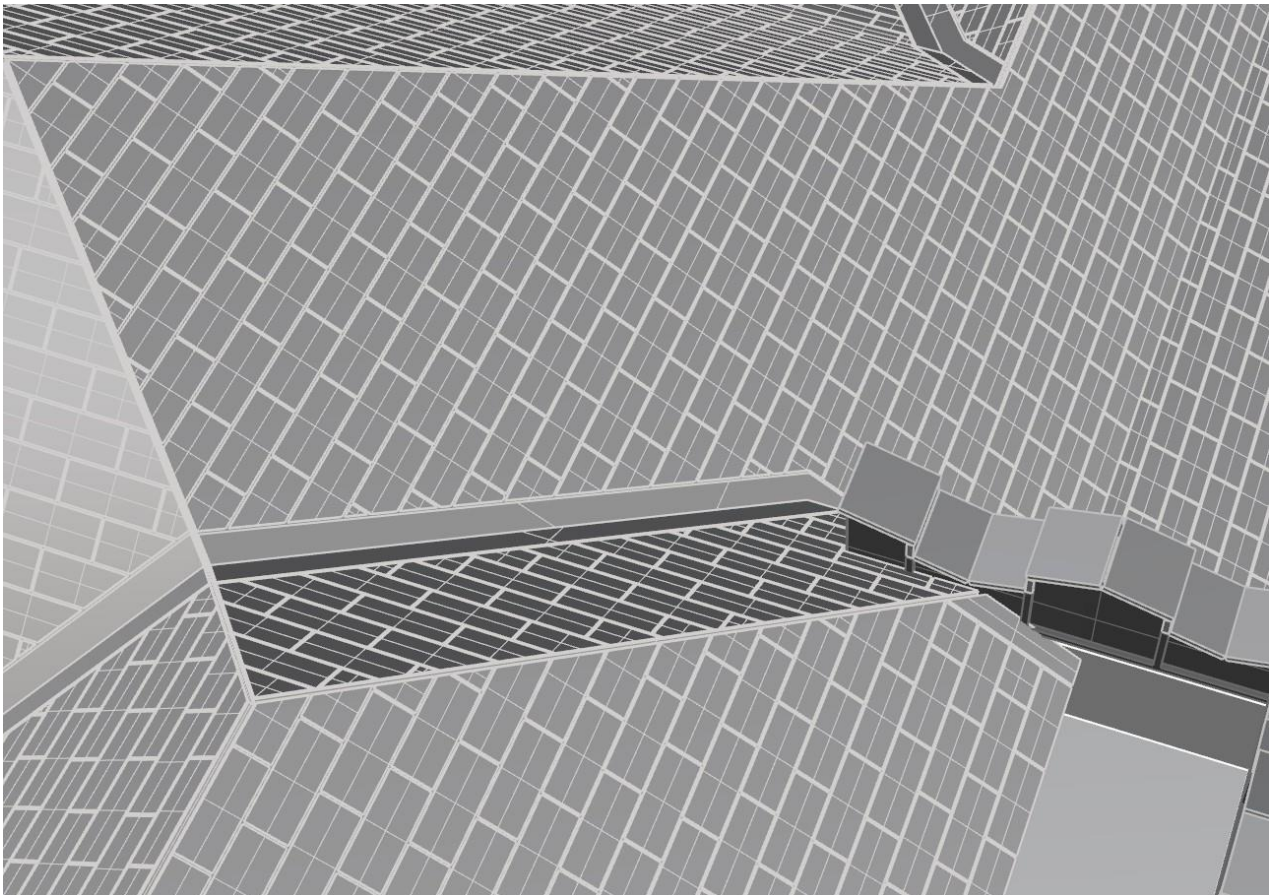
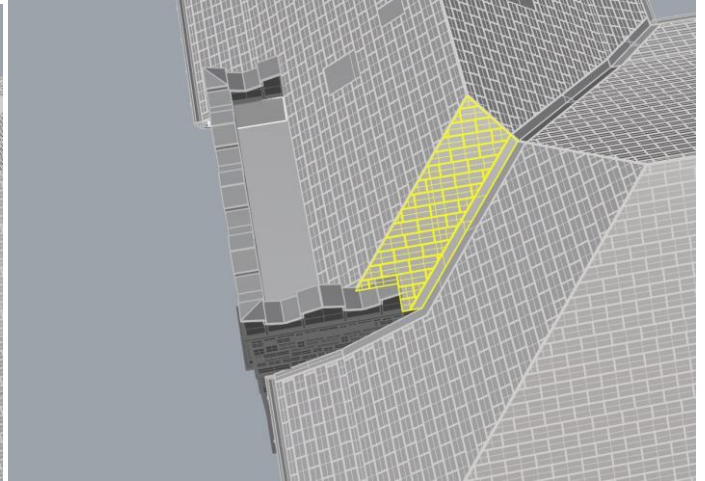
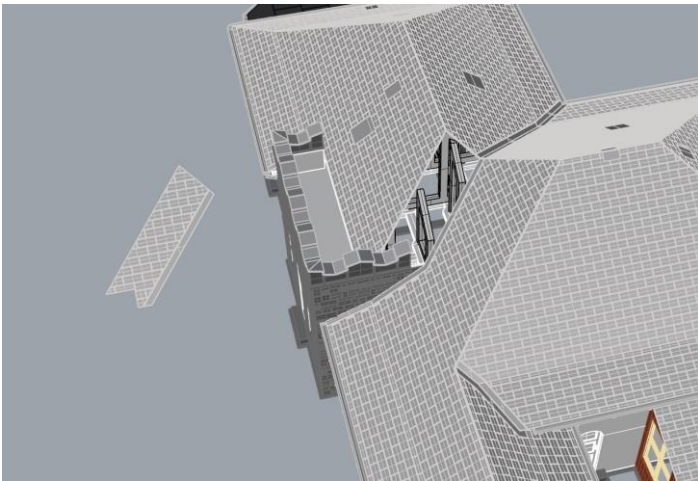
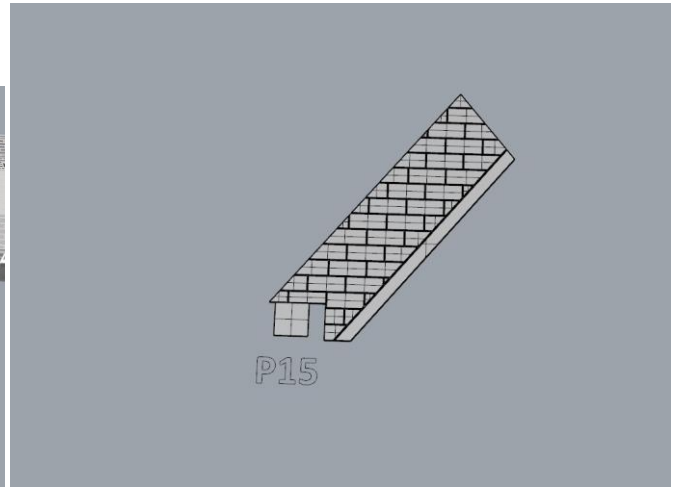
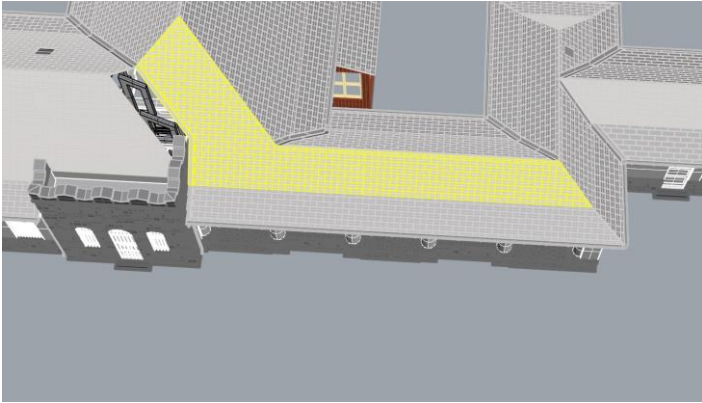

A kúpcserépnél nincs minden különálló részre előregyártott hosszúságú elem. Az adott mennyiségekből kell megfelelő hosszúságúra vágni vagy kiegészíteni.

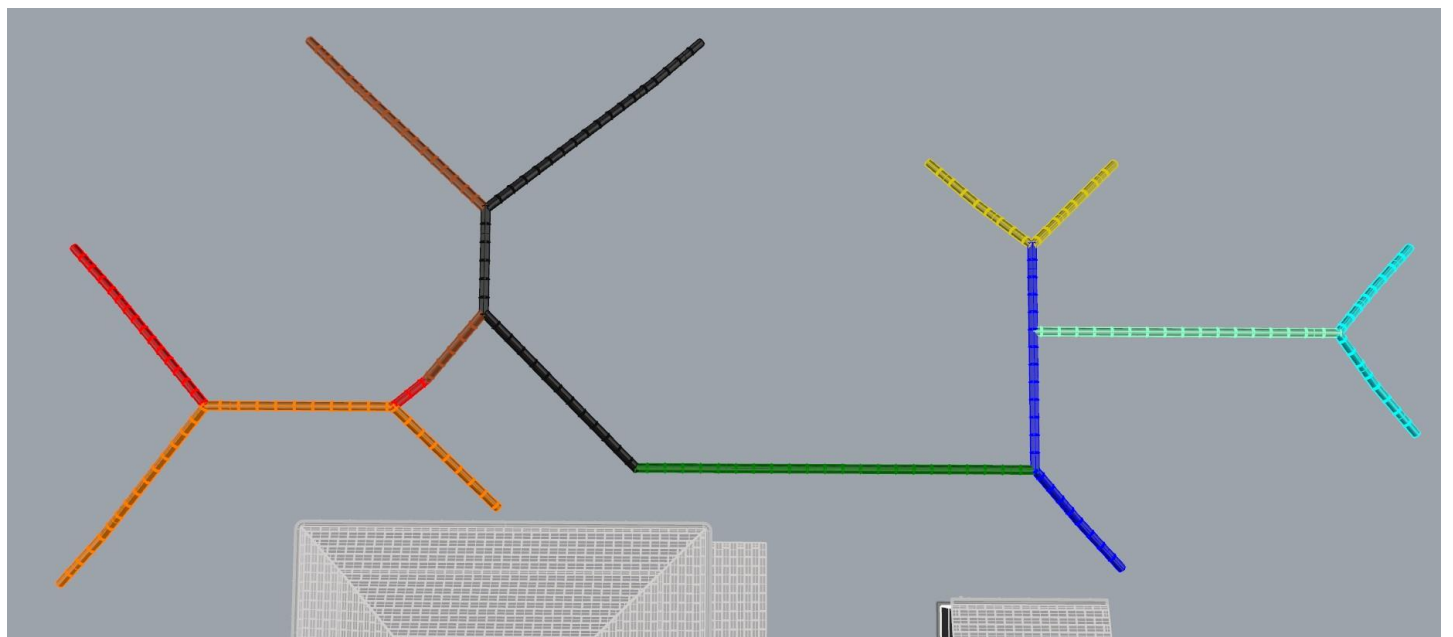
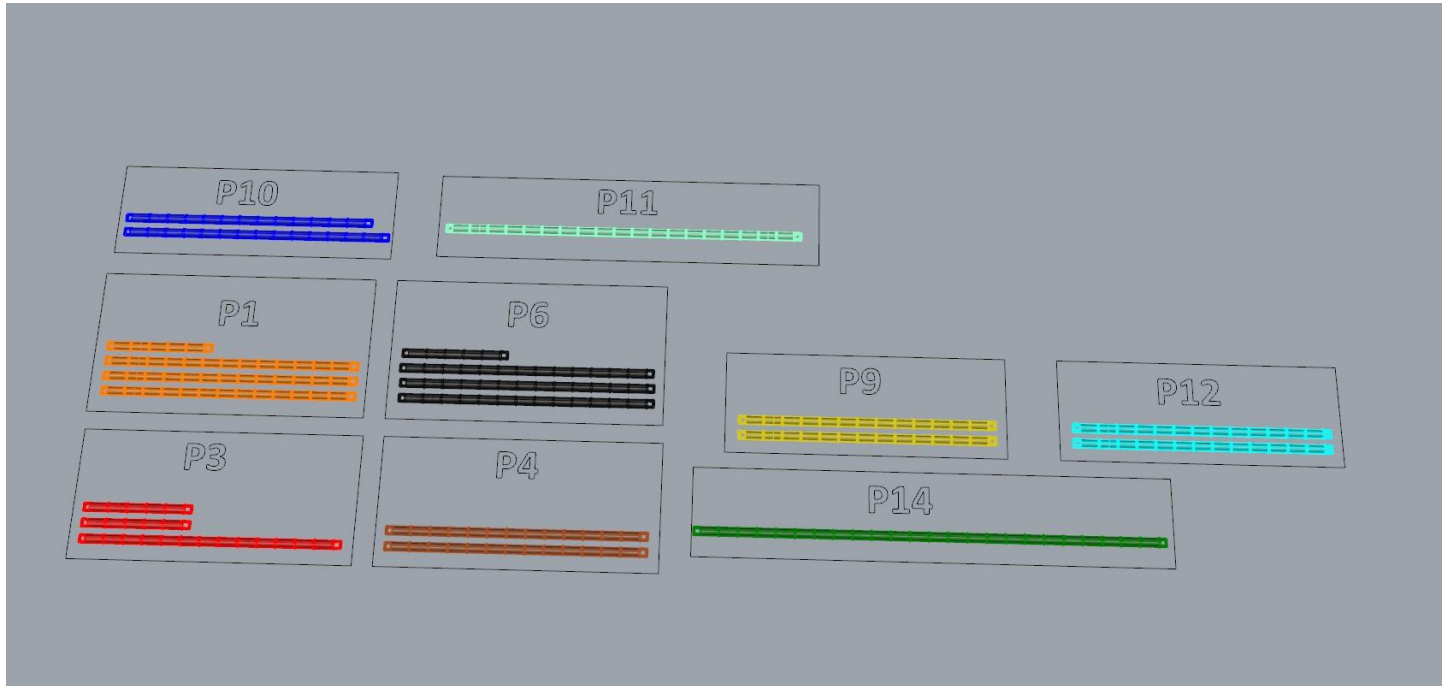

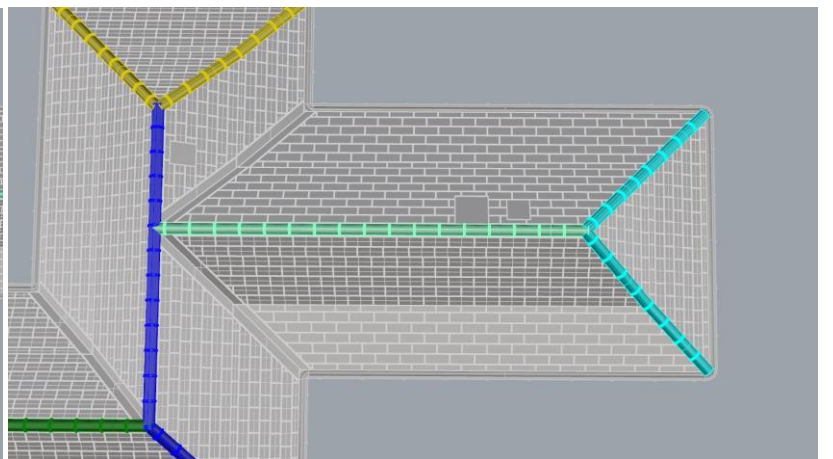
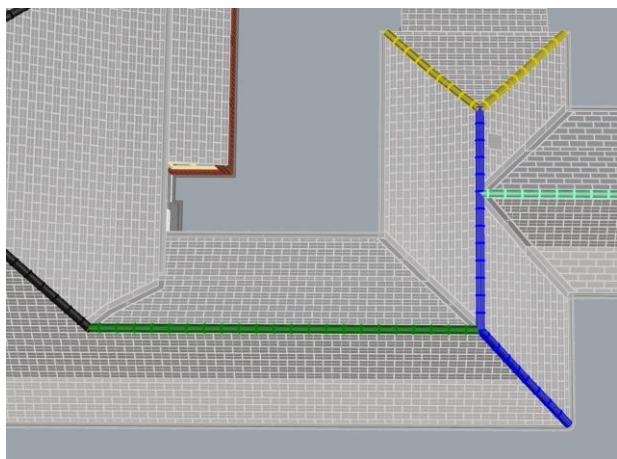
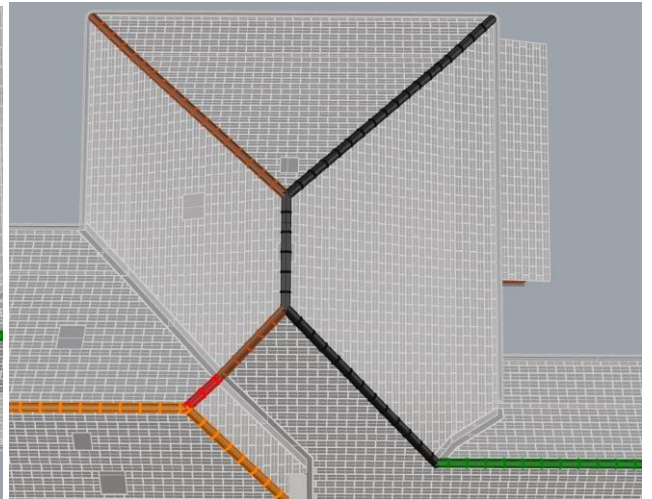
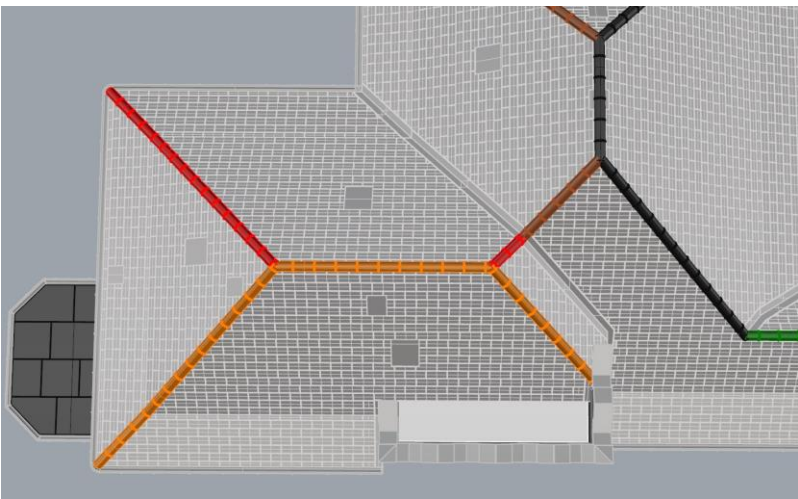
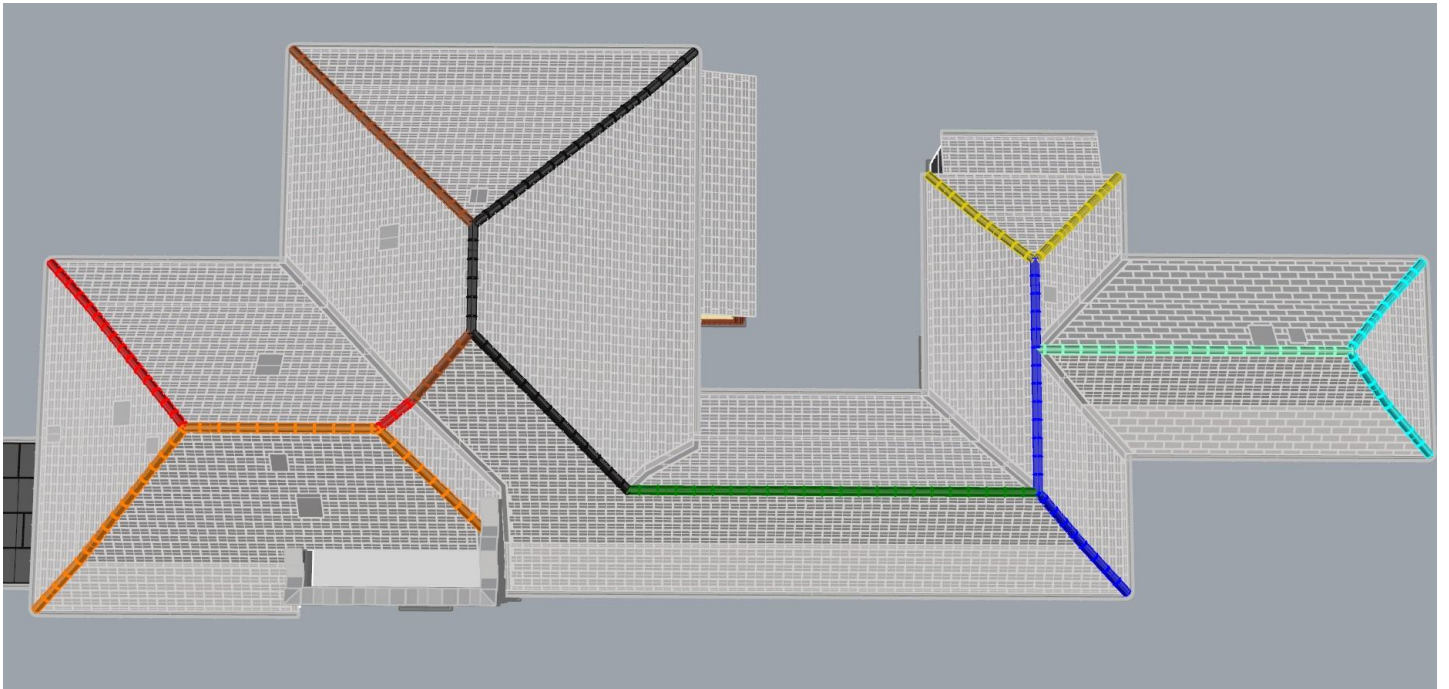



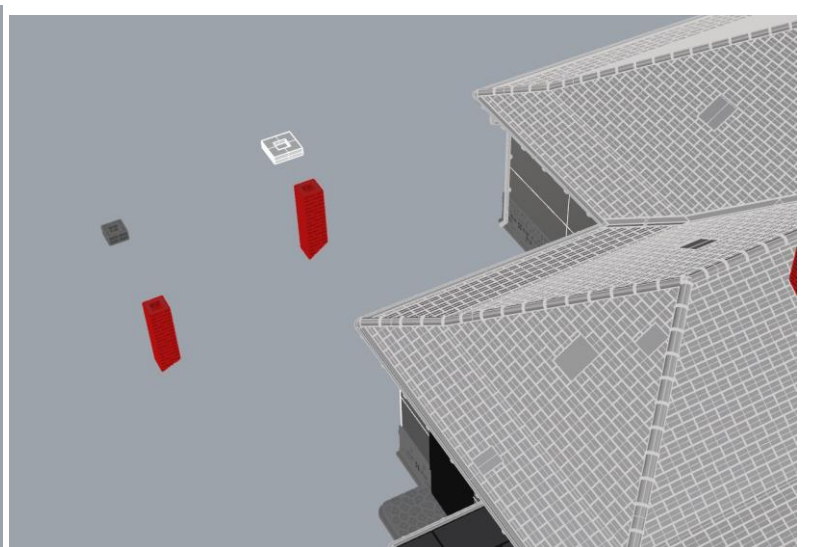
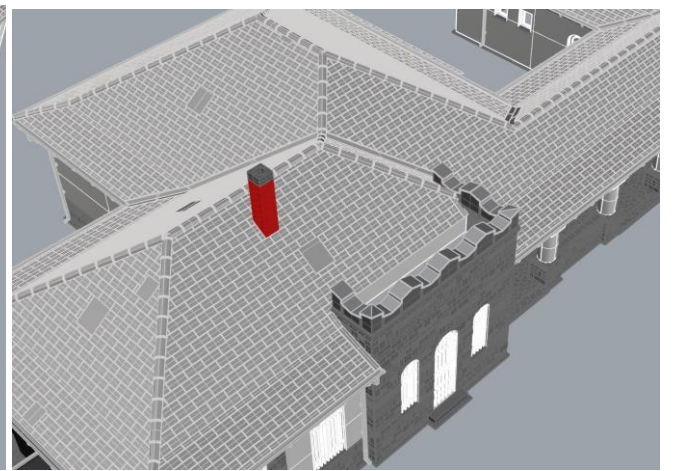
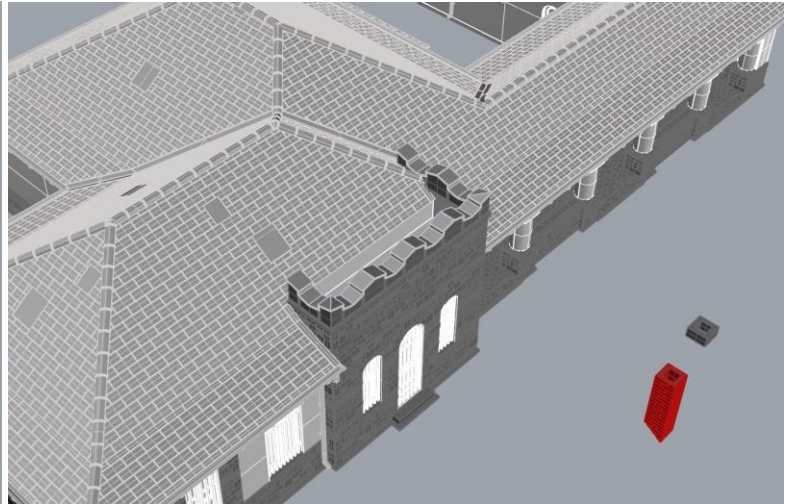
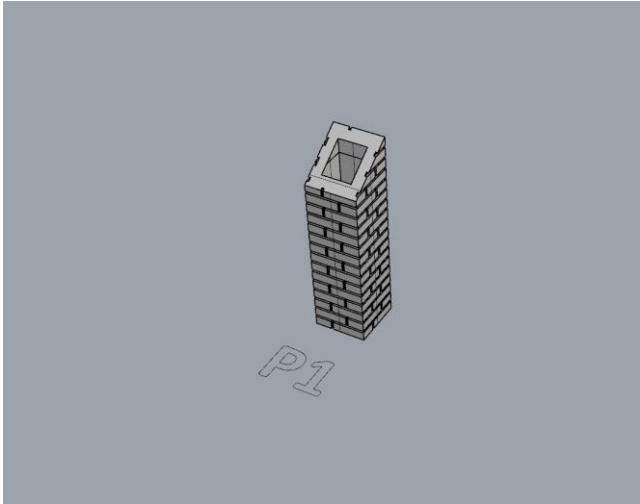

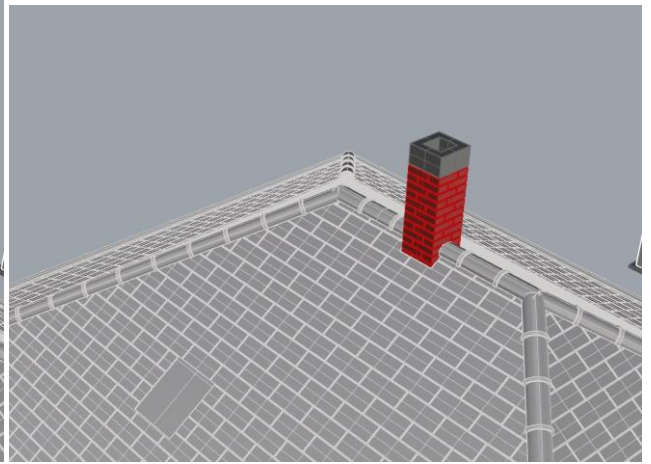
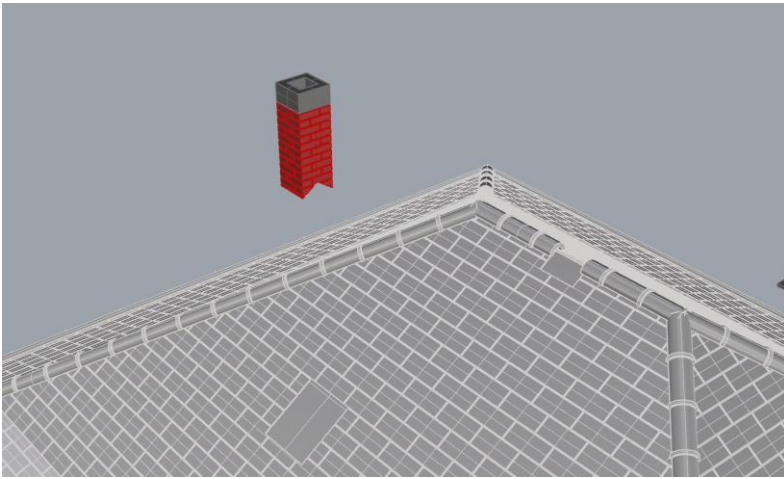
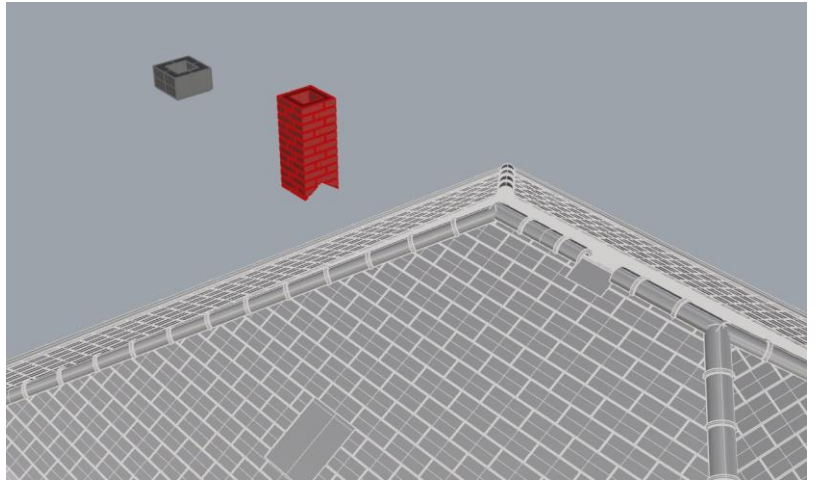
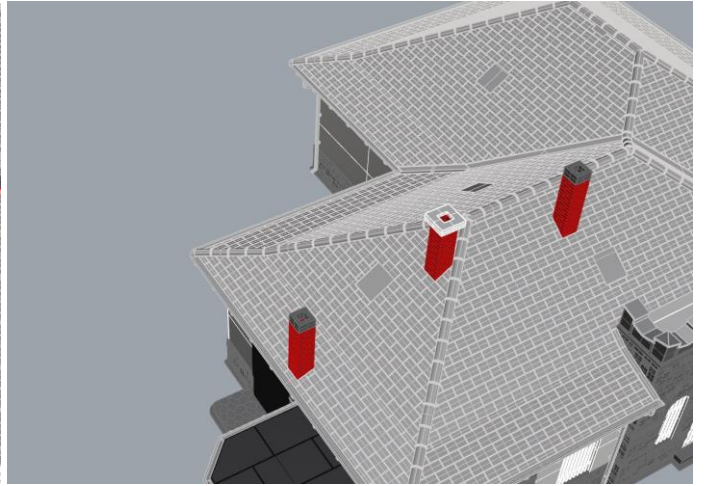
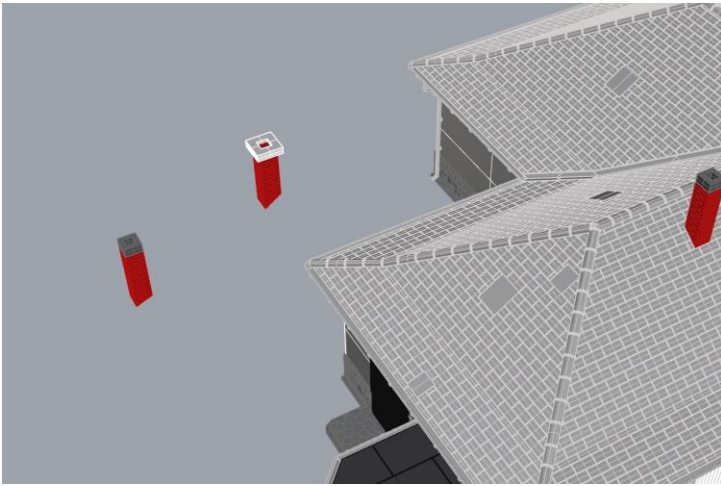

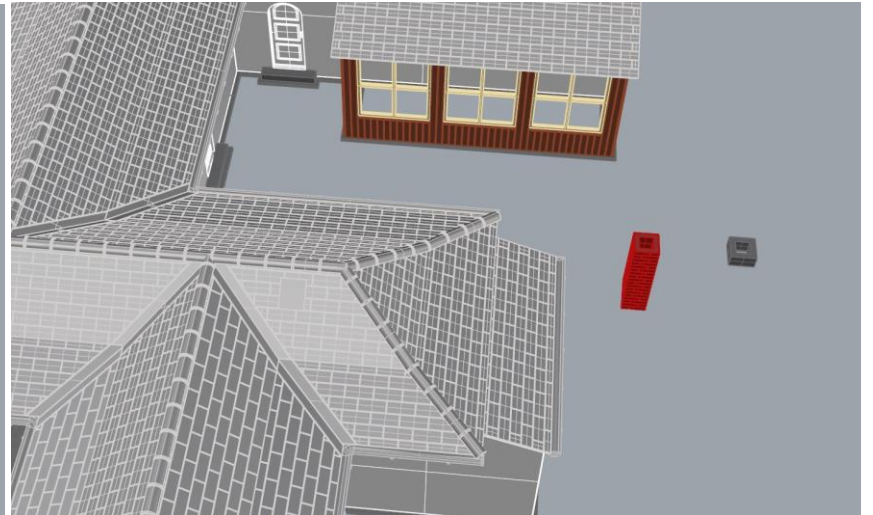
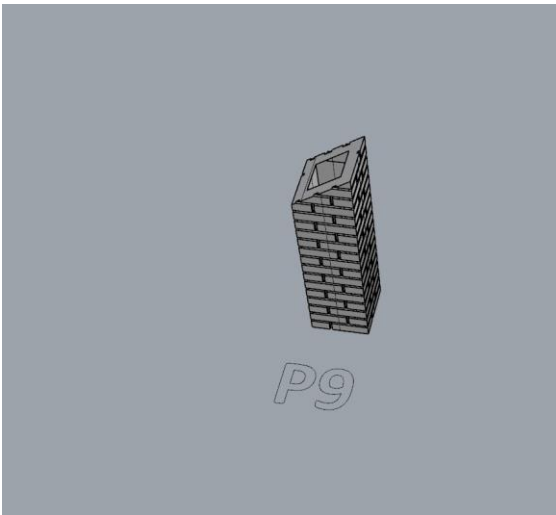
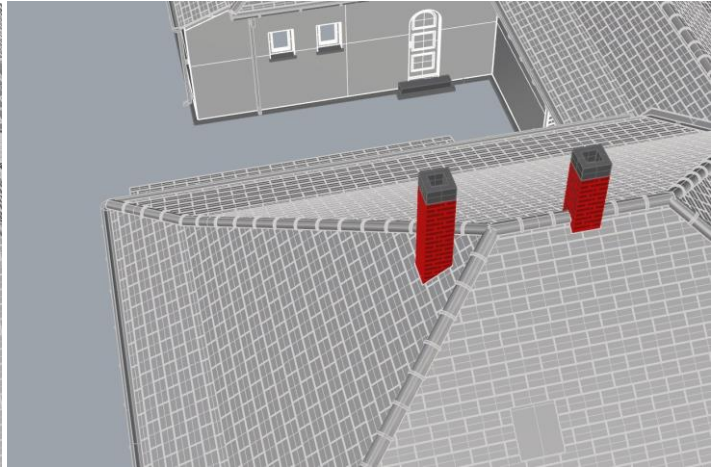
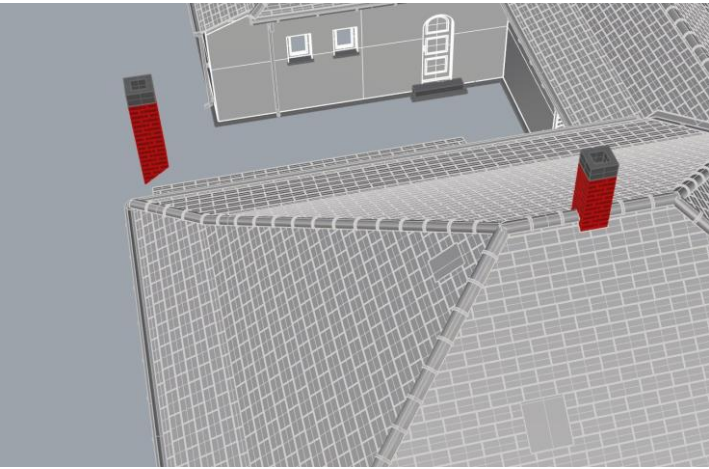
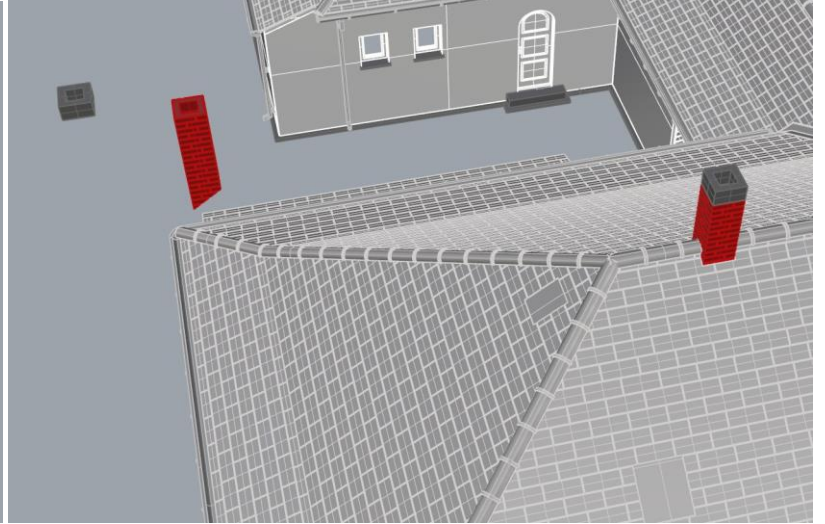

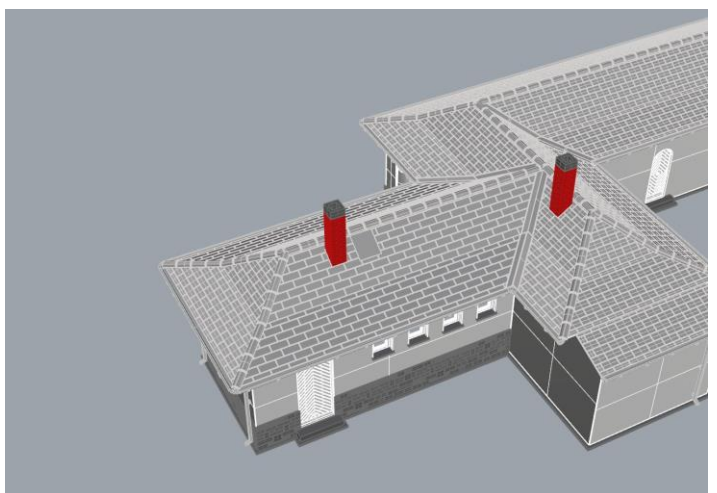
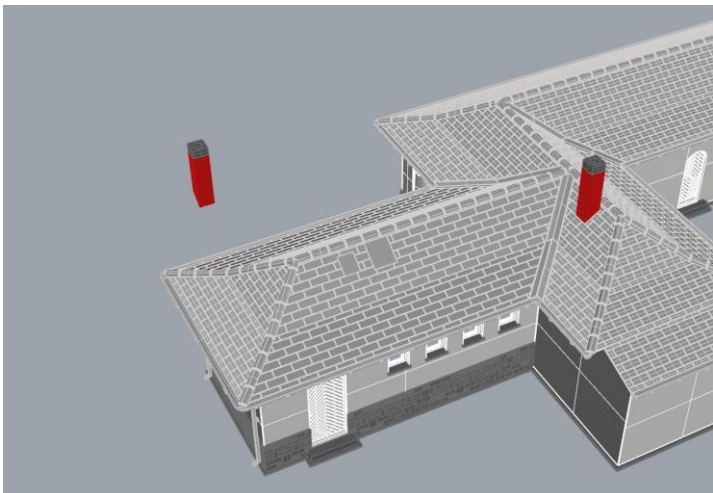
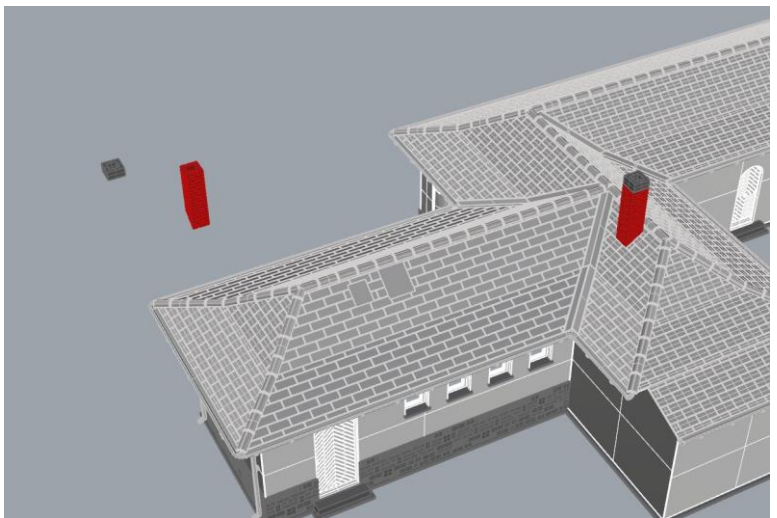
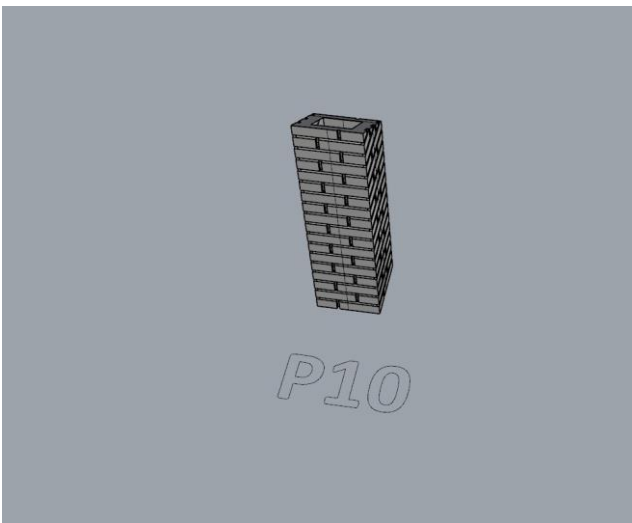
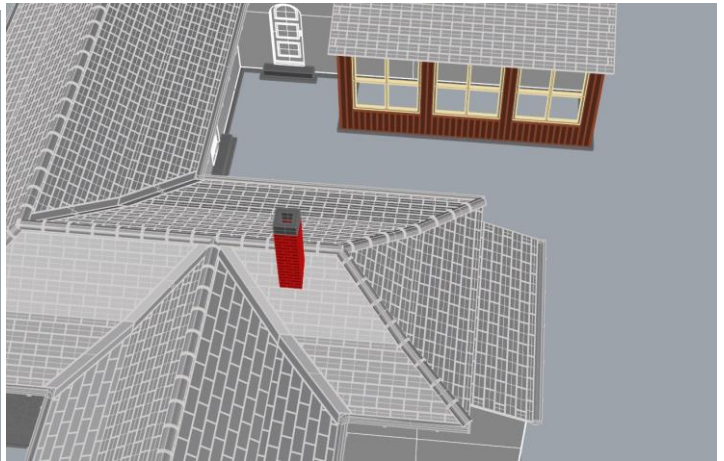

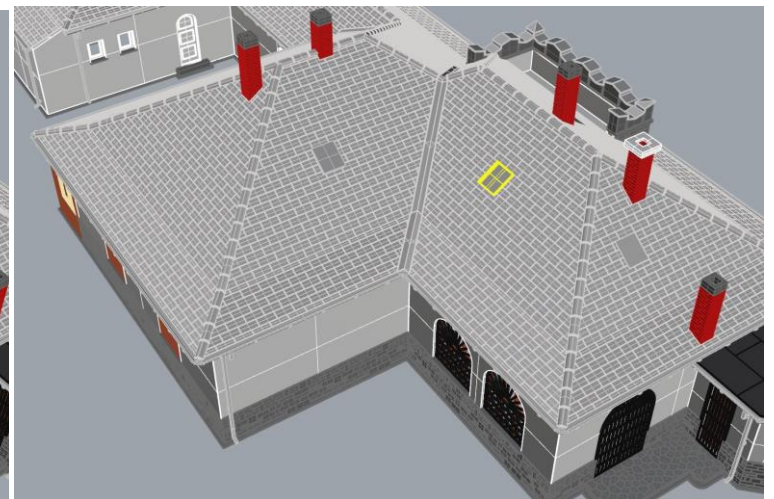
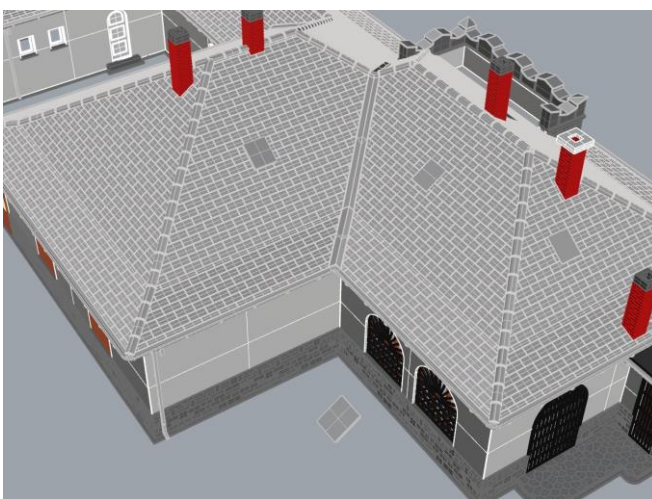
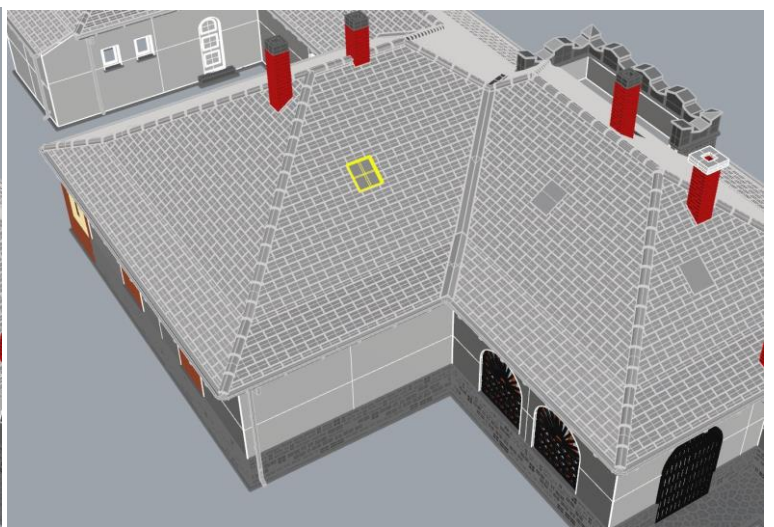
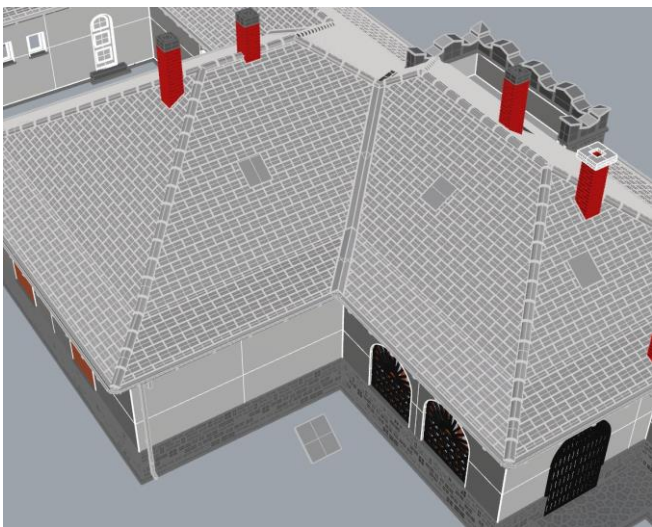
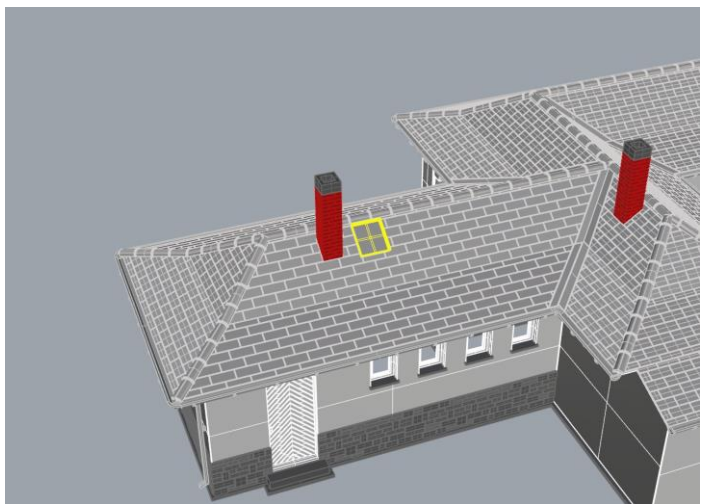
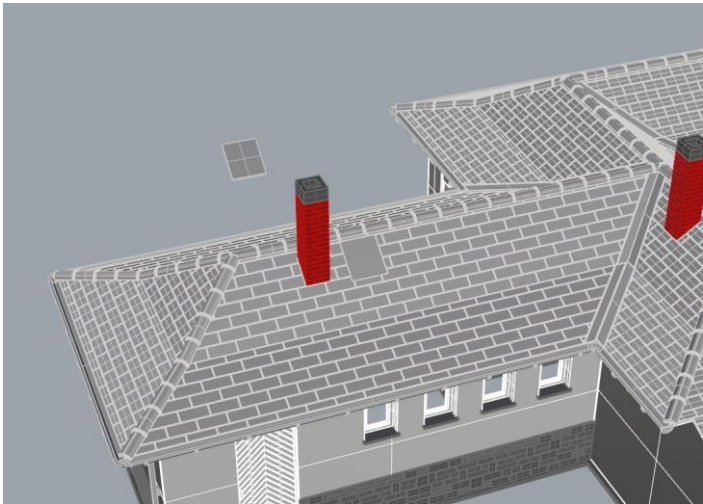

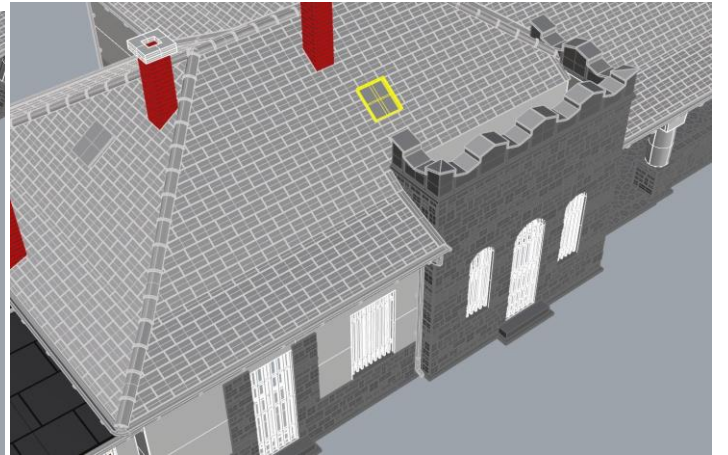
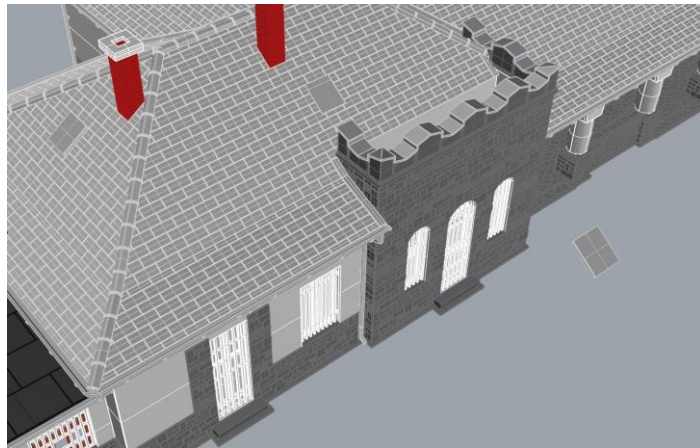
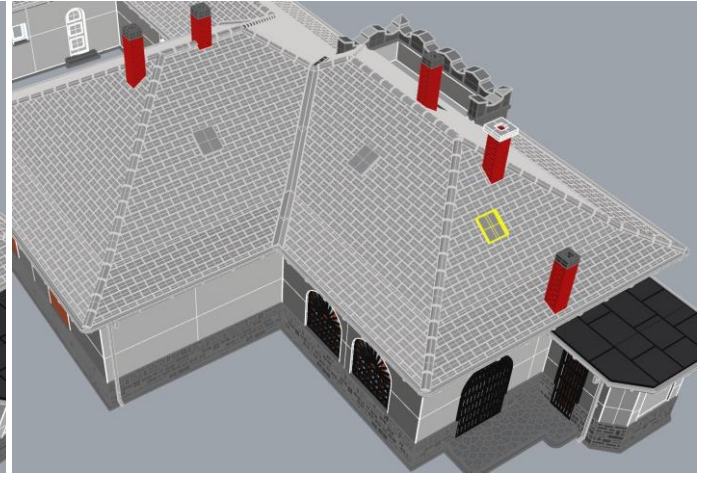
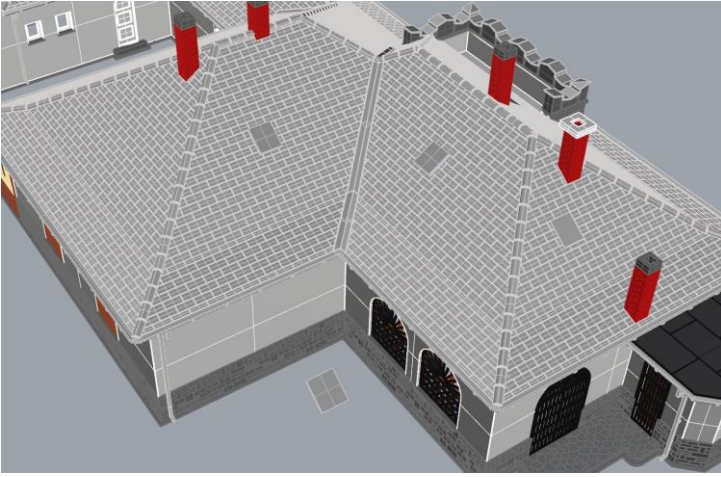

Készen is vagyunk.

